Wilmington Public Library
Wilmington, Ma 01887

WILMINGTON MEMORIAL LIBRARY
WILMINGTON, MASS.

20¢ 22ND YEAR - NO. 39
SEPTEMBER 28, 1977
22 PAGES

Town Crier

Tewksbury Wilmington

364 MIDDLESEX AVE. Wilmington, Mass. 658-2346

Wiberg grows 'em big, but not big enough

It weighs 228 pounds, and has a look that only a mother could love. It is a veteran of several television newscasts, and in spite of one Boston newsman calling it ugly, it has received much more favorable press coverage than Bert Lance.

It grew up in a small town, but has recently been traveling to Boston, and to Manchester, New Hampshire. And in its field, it is number three in the nation.

It is the 1977 edition of the Wiberg squmpkin, grown by Wilmington's foremost backyard gardener, Hugh Wiberg.

In Manchester, the local specimen emerged from a mass of orange to place as the third largest pumpkin in national competition. The squmpkin was outweighed by a 290 pound heavy from New Jersey. It is, though, the largest New England entry.

The squmpkin is the largest ever grown by Wiberg, who produced a 222-pound monster in 1974. The hybrid was developed in the Wiberg yard, although Hugh credits some frivolous bees as being the instigators. He had been growing some Big Max pumpkins in one corner and some giant Hungarian squash in another part of his yard. In 1971 he noticed that one of the pumpkins grew abnormally large, and when he planted the seeds from it in 1972, it produced squmpkins.

Wiberg now provides seeds for a number of eager squmpkin growers. In some years, his own specimens have been outweighed by those for which he provided the seeds.

Wiberg lavishes his prize-producing vines with extra care, beginning with a rich bed of organic matter. In addition to regular watering and feeding, he is careful to spray during the season of the squash borer moth. He then removes all fruit from the vines except for the one future monster, thus concentrating all the plants's energy into the one fruit.

Wiberg published a book on backyard gardening a few years back, and he set aside one chapter on the growing of giant pumpkins. On the dustcover, he included a picture of his then-five-year-old daughter Heidi, with one of the Big Max pumpkins.

For Heidi, the pumpkins, and then the squmpkins have provided one drawback. Every time someone wants to take her picture, it seems to be with a squmpkin. One such picture appeared in last week's Town Crier.

Wiberg's gardening efforts are not limited to squmpkins. Each year he produces a large crop of eating squash, including zucchini and butternut. He also has several prolific fruit trees in his yard, and a very successful vegetable garden.

The Wiberg Squmpkin is traveling to Boston on Wednesday, for a taping session at Channel 44, (the UHF companion to Channel 2). The station is planning to shoot some footage of the squmpkin for its Saturday night program, Club 44, broadcast from 7 to 9 p.m. Wiberg plans to accompany the squmpkin as its stage manager and booking agent.

Wiberg has said that he may not attempt to grow another prize-winner next year. "It's such a hassle to lug these things around." he said. He uses a mechanic's creeper to dolly the monster around, and lifting it is a job for two men.

The pumpkin prince

Is it Prince Charming, looking for Cinderella? No, it's Hugh Wiberg, bringing his squmpkin home from Manchester, New Hampshire, where it was judged third largest in national competition.

He'd rather be here

John Marino, Massachusetts Commissioner of Commerce and Development, was the speaker at the Chamber of Commerce breakfast on Tuesday morning. Comparing Massachusetts to Texas, on zoning, taxes, and on human services, Marino concluded that he would rather be in business in Massachusetts.

At left is Pat Taylor, executive secretary of the Wilmington Chamber of Commerce. At right are Marvin Weiner, C of C president, and Eleanor King.

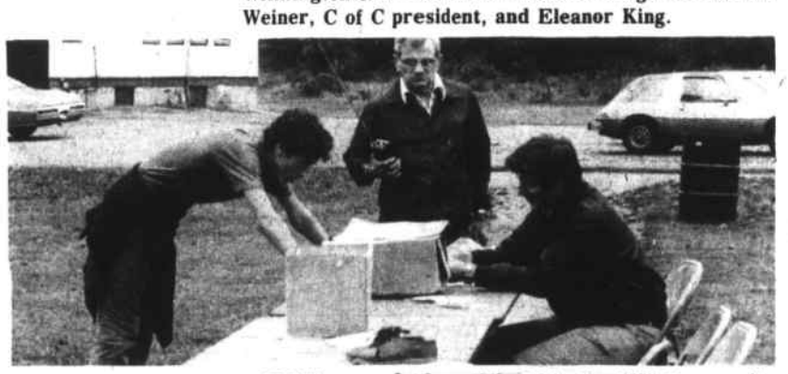

Fast walker

Of 333 persons to participate in the 1977 Community Fund Walkathon, Mike Cassidy finished first. The 14-year-old covered the 20 kilometer course in one hour 25 minutes. Cassidy is shown checking in at the Common with Walkathon Chairman Tom Bissett. Norm Rice, standing, helped provide two-way radio support for the event.

The weekend rain let up for a few hours Sunday morning, contributing to the success of the walkathon.

Town Meeting has light agenda

Wilmington voters will convene in a town meeting on Monday night to face a somewhat light agenda of only six warrant articles. The meeting will be at 7:30 p.m. in the Barrows Auditorium of WHS.

A good turnout for the meeting is expected. One of the articles deals with club liquor licenses, and each of the clubs will most likely be present in substantial numbers.

On Monday night of this week, the Wilmington Finance Committee met for a hearing on the articles.

The number one article in the meeting is for the purpose of accepting some federal money which must be appropriated within six months of its receipt. It is because of the deadline that the special town meeting was called. The town is to receive $58,000 in federal anti-inflation funds. The warrant article appropriates the money for the street light account.

A second money article will transfer $35,000 from the Blue Cross - Blue Sheild account to the general insurance account. Town Manager Sterling Morris told the Finance Committee that the reduction in the BC-BS cost was because the members had used less in benefits than the premiums, and the town has been designated for a different region.

Fincom Chairman Arthur Spear noted that in other years, the BC-BS account was one in which late-in-the-year transfers were necessary when shortages occurred. Morris told him that the new BC-BS contract began on July 1 at a fixed cost.

The $35,000 represents only part of the BC-BS reduction. Another $15,000 out of the $50,000 total has been put in warrant article five for wells for Cook Hill.

Article three is but another chapter in a long history. Three clubs in town are seeking liquor licenses. Last spring the selectmen voted to grant them club licenses, but the state Alcoholic Beverages Control Commission (ABC) rejected the licenses, because the town had not voted for such club licenses.

The warrant article will petition the General Court to put the question of club licenses on the ballot along with the other liquor questions. The questions appear on the general election ballot, with the next one scheduled for November 1978.

Article Four asks that the town sell land to a family on Faneuil Drive. The Milton Warners are living in a house with an inadequate septic system, and a yard too small to allow the construction of a new system. They are seeking to buy a 100 foot by 100 foot parcel where they would have a new septic system installed.

Article Five is likely to be the most controversial article in the meeting.

The article asks that the town transfer $15,000 from the Blue Cross - Blue Shield account, to provide money for digging three wells on Cook Hill in South Wilmington.

Cook Hill is an area of volcanic rock, located at the southernmost end of town. Because of its location and geologic nature, no water main has ever been extended to Cook Hill.

Some residents of the hill have wells, and some of those wells are adequate. Other wells are not adequate, and there is a woman who has no water at all, except for what she fetches from a community well.

The problem has been before the town meeting several times, and each time has resulted in no action. Each proposal has been for a water main of some sort.

At the 1977 annual town meeting, Water Commissioner Arnold Blake said that there was a cheaper way to provide water for Cook Hill residents than by the then proposed $52,000 water main system that would have extended from Jewell Drive. It later turned out that his answer was wells.

Blake was not at the Monday night meeting, but Fincom Chairman Spear questioned whether the town paying for a well on private property would set a dangerous precedent. He was afraid of other homeowners coming in and asking for wells too.

One of the homes with practically no water has new owners. Newly married Mr. and Mrs. Dana Speranza bought the house not knowing that it did not have adequate water. They moved here from Melrose, and said they were shocked to find that a house in this day and age could be sold without a water supply.

The Boudreau family of Burnham Street, has owned their home for 30 years. They have a well under their garage which produces only a half-gallon per minute.

It was brought out at a Finance Committee meeting that the Boudreaus had paid with their taxes for development of the water main system, before the betterment act was devised. It was suggested that the town owed the Boudreaus some credit for the taxes they paid that went for the water system.

The final article in the meeting asks that the town sell a houselot on Adams Street. Sandra and Dana Romsey want the land for the purpose of building a home. The article was submitted by petition.

Wilmington receiving federal, state funds

Wilmington has been documented to receive $6,524,420 from federal and state agencies, at the present time. The figures were reviewed and presented to the members of the Rotary Club of Wilmington by Assistant Town Manager Peter Holzmeister on Sept. 21.

Mr. Holzmeister was presenting a part of the program, the "good" part. The "bad" part was presented by Town Manager, Sterling Morris, when he spoke of the items going into the present tax rate, and showed that only two items, that of three additional firemen and a sidewalk for Glen Road were under the control of the Town Meeting.

$5,125,347 is lined up to pay for bonds for the construction of sewer main from Eames Street to North Wilmington, construction of which has already started. The major part of the money is coming from the Environmental Protection Agency and the Division of Water Pollution Control, both Federal Agencies, $800,000 is coming from state funds.

This is part payment for the $7 million sewer voted by the Town Meeting two years ago.

After the sewer is installed there will be costs for road reconstruction. $100,000 is to be received from Housing and Urban Development, (HUD), Holzmeister said, for this purpose.

There is to be a new water main construction in Wilmington, for the purpose of equalizing and improving the pressures throughout the town. $590,000 has been allocated for this purpose by the Environmental Protection Agency, Holzmeister said.

New water mains are to be installed on Salem Street and on Woburn Street for the purpose of replacing old water mains, and a new water main is to be installed on Chestnut Street, to connect the standpipe off Hillside Way with the older standpipe on Kelley's Hill. This will equalize the water pressure in both standpipes, Holzmeister said, and afford better fire protection throughout Wilmington.

Wilmington is receiving funds on eight different counts from CETA, the federal unemployment relief agency.

$65,500 is being spent to inventory the holdings of the Wilmington Memorial Library.

$52,000 is to be spent to rebuild wells in the well field at the Brown's Crossing pumping station in North Wilmington.

$63,000 is for highway maintenance. New guardrails along the roads are to be built, and work is to be done cutting brush and cleaning out streams.

$120,000 is to be spent to rebuild 10 baseball diamonds in Wilmington. The diamonds are variously located about the town.

$80,000 is being spent to improve the road markings about town.

$78,000 is to be spent in making a new section of the Wilmington Cemetery, and in clearing brush from the Wilmington Memorial Park, off Main Street.

The final $250,000 is being allocated to Wilmington for the employment of persons, 25 to 30 men, on a temporary basis, to assist in town projects.

Congress in the Act

Town Manager Morris, commenting on the situation, said that it is nice to get funds, and that was the reason for the research being done in the past several years by Mr. Holzmeister. At the same time he was critical of the ways of Congress.

Because of Congress, the federal government is getting into the local governmental scheme, Morris said. There will be a minimum wage and an unemployment security tax for town employees, he said, which will have the net result of raising the local tax rates. Social Security is to be a face for federal and state employees, all of whom now have coverage. This is reaching right down to the municipal level.

One of the articles for the special town meeting of October 3 is to have the town vote to accept federal funds Morris said. The money to be received is to be spent for street lights. The vote has to be made at this time.

Commenting on the progress of the $7 million sewer, Morris reported the town was able recently to borrow $2 million at an interest rate of 5 There was a detailed prospectus issued, which the banks used for information. It was 40 pages long.

Morris was unhappy about the Massachusetts method of collecting excise taxes on automobiles.

Wilmington should be receiving, this year, $750,000 in excise taxes. It will be receiving only $450,000. This is because of the method used by the state.

The state awarded the preparation of the excise taxes to a computer firm in Texas, and since then the individual towns and cities have never been able to get all the money due them. The bills come too late.

Many, many cases are to be cited for bills coming for excise taxes on autos, in which the person to pay the tax is no longer a resident, and his address in unknown. Wilmington this year is losing about $300,000 because of this.

Booster Button Night

Thursday, September 29 is Booster Button Night

Welcome the high school student who will knock on your door this Thursday evening. Buy a button for a buck. Help the Boosters' Club to continue awarding scholarships on graduation day.

TOWN OF WILMINGTON

BOARD OF SELECTMEN NOTICE

Street Acceptance by Betterment Petition 1978 Town Meeting

The Board of Selectmen of the Town of Wilmington give notice that all petitions for warrant articles for Acceptance of Streets by the Betterment Plan, so called, in the Town of Wilmington for the annual Town Meeting of 1978, must be filed in the office of the Town Clerk, Town Hall, Wilmington, no later than 4:30 p.m. on October 11, 1977.

Aldo A. Caira, Chairman
Board of Selectmen

S21,28,O5

Town of Wilmington

Board of Selectmen PUBLIC NOTICE

Notice is hereby given that the Board of Selectmen of the Town of Wilmington has issued a call for a Special Town Meeting to be held in the Herbert C. Barrows Auditorium at Wilmington High School on Monday, October 3, 1977, starting at 7:30 p.m.

Aldo A. Caira
Chmn., Board of Selectmen

TOWN OF WILMINGTON WATER DEPARTMENT NOTICE

Water Dept., Town of Wilmington, Mass.

October 3 through October 28, 1977 the Water Department will be flushing water mains throughout the water system. Work will start at 10 p.m.

October 3 through October 14

Will be working in the area of Burlington ave., Chestnut St., Shawsheen Ave., Forest St., Aldrich Rd., Silver Lake area, and side streets off the above streets.

October 17 through October 28

In Glen Rd. and North Wilmington area. Salem St., Woburn St., Middlesex Ave. and side streets and developments off above streets.

This may cause a discoloration in the water for a short period of time. For any further information or help call the Water Department Office at 658-4711. If you open faucet while men are working on your street, and get colored water, leave running until water clears up.

Wilmington Water Dept.
Ken Motschman, Supt.

S28

ANNOUNCEMENT
Tewksbury Medical Service
Colonial Office Building
1455 Main St., Tewksbury

Specialists in the Practice of Internal Medicine, Family Practice, Pediatrics.

Office Hours By Appointment
Telephone 851-5916, 851-5917

Tewksbury Interfaith Program

Beginning October 16 at 7:30 p.m., a series of six Sunday evening seminars entitled "Family Life Education" will be held at the Tewksbury Congregational Church.

The program will deal with parent-child communication and problem solving, climaxing with a family fun night. The Rev. Allan Anderson, pastor of the Newburyport United Methodist Church and his wife Susan who works with the Pastoral Counseling Center, will lead the workshop.

The fee for the series is $6 per person. Local churches will have details and sign-up sheets.

Autumn Leaves Bazaar

The First Baptist Church of Tewksbury will sponsor its Autumn Leaves Bazaar on Saturday, October 1 from 10 a.m. throughout the day, at the church, 1500 Andover Street.

The Parish Hall is to be transformed into a harvest mart, with a country kitchen for baked goods, canned goods, james and jellies; a grandma's attic for white elephant treasures and used books, and a yarn barn for knitted and crocheted items, aprons and jewelry.

Plant lovers will delight in the mother nature's greenhouse and with Christmas around the corner, Santa's Workshop will offer decorations, stuffed animals, toys, pillows and knick-knacks.

There will be a continuous snack bar, with lunch served from 11 a.m. to 2 p.m.

Verdonck promoted at Melbank

The trustees of the Melrose Savings Bank have announded the election of Robert F. Verdonck to the position of vice president. Mr. Verdonck was named at the meeting held on September 20. He has been with the bank since 1974 serving in the capacity of branch manager of the Wilmington office and more recently as branch administrator. In his new capacity, he will be in charge of the Savings Operations of the bank.

Mr. Verdonck is a graduate of Bentley College, Waltham, and the Graduate School of Savings Banking at Brown University. He is a member of the Wilmington Rotary Club and the North Reading Lodge AF & AM.

A resident of North Reading, he lives with his wife Paula and sons Todd and Scott on Janice Avenue.

Petersen joins counseling staff

Douglas Petersen recently joined the staff of the Wilmington Family Counseling Service. Mr. Petersen has an M.S.W. from Simmons College Graduate School of Social Work and an A.B. cum laude from Wagner College.

In addition to his work with the Family Counseling Service, Mr. Petersen is a psychiatric social worker at the North Essex Mental Health Center in Haverhill. He is a licensed instructor for Parent Effectiveness Training - a group approach for teaching child management skills to parents. He serves on the Health Advisory Committee of the Haverhill-Newburyport Head Start program and is Technical Advisor to the Chidlren's Committee of the Department of Mental Health Area office in Region IV.

The Wilmington Family Counseling Service staff currently is composed of two Ph.D. psychologists, one psychologist completing her doctoral desertation on the developmental life cycle of women, and a M.S.W. psychiatric social worker.

Shawsheen Tech menus

Monday: Scrambled Hamburg and Gravy, Buttered Green Beans, Whipped Potato, Fresh Baked Buttered Roll, Frosted Cup Cake and Milk - or - Orange Juice, Hot Sliced Turkey Sandwish with Gravy, Cranberry Sauce, Buttered Green Beans, Frosted Cup Cake and Milk.

Tuesday: Swedish Meatballs in Gravy, Buttered Egg Noodles, Garden Peas, Fresh Baked Buttered Rolls, Fruit in Syrup and Milk - or - Beef Noodle Soup, Fillet of Fish Sandwich with Tartar Sauce, Crisp Potato Puffs, Fruit in Syrup and Milk.

Wednesday: Teachers' workshop.

Thursday: Baked Sausage with Applesauce, Whipped Potato, Brown Gravy, Buttered Spinach, Fresh Baked Buttered Roll, Frosted Spice Cake and Milk - or - Tomato Soup, Tunafish Salad Sandwich, Fresh Garden Salad, Potato Chips, Frosted Spice Cake and Milk.

Friday: Spaghetti with Meat Sauce, Grated Parmesian Cheese, Carrot and Celery Sticks, Fresh Baked Buttered Roll, Chocolate Sundae Cup and Milk - or - Creamed Chicken on Toast, Buttered Peas, Cranberry Sauce, Carrot and Celery Sticks, Chocolate Sundae Cup and Milk.

Minuteman Home Care menu

Served at Burlington Senior Citizens' Friendship Center, 45 Center St., Burlington. Call 272-9552 for reservations, by noon the day before.

Monday: Baked Sausage, Whipped Potatoes, Harvard Beets, Applesauce, Orange Jello, White Bread, Milk, Coffee or Tea.

Tuesday: French Onion Soup, Swedish Meat Balls, Buttered Noodles, Green Beans, Marble Cake, Rye Bread, Milk, Coffee or Tea.

Wednesday: Tomato Juice, Baked Fish/Breaded, Brown Rice, Carrot Coins, Fresh Banana, Soft Roll, Milk, Coffee or Tea.

Thursday: Baked Manicotti/Sauce, Caesar Salad, Apple Pie, Italian Bread, Milk, Coffee or Tea.

Friday: Orange Juice, Pork Chow Mein over Chiness Noodles, Rice, Pears in Syrup, Dark Bread, Milk, Coffee or Tea.

Wilmington School Cafeteria menu

All schools

Monday: Hot Chicken with Gravy, Mashed Potatoes, Buttered Carrots, Cranberry Sauce; Bread and Butter, Pudding and Milk.

Tuesday: Fruit Juice, Veal Cutlet with Tomato Sauce on a Roll, Green Beans, Frosted Yellow Cake and Milk.

Wednesday: Spaghetti with Meat and Tomato Sauce, Crispy Garden Salad, French Bread and Butter, Cookies and Milk.

Thursday: Juice, Submarine, Potato Sticks, Carrot Sticks, Jello with Topping and Milk.

Friday: Orange Juice, Italian Style Pizza, Buttered Vegetables, Ice Cream and Milk.

The Bible Speaks in Wilmington

The Rev. Steve Quinlan, pastor; 658-6951.

Thursday, Sept. 29: 7:30 p.m., Youth study, Congregational Church with Youth Director, Tom Powell.

Friday, Sept. 30: 7:45 p.m., Bible study, Charlotte Dunning School, 7 Frost St., Framingham.

Saturday, Oct. 1: Bible Speaks Bowling League, 1 p.m., North Reading Bowling Lanes; 7:45 p.m., Bible study, 85 Salem St., Lawrence.

Sunday, Oct. 2: 10:30 a.m., Sunday Service, West Intermediate School, Wilmington; Sunday School and nursery are held during service; service title "God's Gift to You."

Monday, Oct. 3: 7:45 p.m., Bible study, Congregational Church.

Coming Events

September 29,30; October 1: Wilmington School Dept. faculty and staff arts and crafts exhibit at Wilmington Memorial Library. Over 50 exhibitors. Public invited.

Friday, September 30: 10 a.m. to 9 p.m., Wilmington School Art Department exhibit of art and crafts made by school personnel in the conference room at the library; exhibit will also be open on **Saturday, October 1,** from 10 a.m. to 5 p.m.

Now through September: Wilmington Senior Citizens may sign up for Sons of Italy sponsored evening of fun and entertainment. Event will take place October 13.

Saturday, October 1: K of C Hall, 25th reunion, class of 52, WHS.

Saturday, October 1: 9 a.m. at Wilmington's Rotary Park. Tryouts for Little League for 12-year-olds.

Saturday, October 1: 10 a.m., throughout the day, First Baptist Church of Tewksbury will sponsor its Autumn Leaves Bazaar at the church, 1500 Andover Street.

Saturday, October 1: Wamesit Lodge AF&AM Rainbor and DeMolay ham and bean supper from 5 to 7 p.m.

Saturday, October 1: 8 p.m., Lawrence Regional Vocational High School, North Andover. Merrimack Valley Sweet Adelines will sponsor a Harmony Hoedown (square dancing). Call 658-2917 for information.

Saturday, Sunday, October 1 and 2: Holly's Follies to be presented by St. William's Church at Tewksbury High School. 7:30 p.m.; children's matinee Saturday at 2 p.m. Public invited.

Sunday, October 2: 9 a.m., Wilmington Rotary Park; tryouts for nine and 10-year-olds for Wilmington Little League.

Sunday, October 2: 10 a.m. to 4 p.m., Tewksbury 4-H Clubs yard sale at Oakdale Mall. Public invited.

Sunday, October 2: 6 p.m., (first and third Sundays of each month) 6 p.m. at Tewksbury United Methodist Church; Adult Bible study class.

Monday, October 3: 7:30 p.m., Special Town Meeting, Barrows Auditorium, Wilmington High School.

Monday, October 3: Wilmington Rec school year bowling program gets underway. Grades four through 12 included in the program which will go on until April (after school).

Monday, October 3: Harvey Scribner to address first session of the Merrimack Education Center's Cracker Barrell Series at Holiday Inn, Tewksbury. Register for series by calling 256-3985. Program begins at 3:30 p.m., and will last approximately two hours.

Monday, October 3: 8 p.m. at Chestnut Street clubhouse. Board of directors meeting for Wilmington Youth Hockey. Parent participation welcome.

Tuesday, October 4: 10:30 a.m., St. Dorothy's Church, special mass for senior citizens.

Tuesday, October 4: 8 p.m., History Night at the Harnedn Tavern. Take along old photos of Wilmington to enter in a contest. Call 658-8230 for information.

Friday, October 7: League of Women Voters of Wilmington will sponsor a Legislative Dance at K of C Hall.

Wednesday, October 12: Wilmington Little League Fall Banquet for East Division. Six o'clock at NIS.

Thursday, October 13: 10 a.m. to 4 p.m., at K of C Hall, Wilmington Golden Agers' Harvest Fair. Public invited.

Thursday, October 13: Sons of Italy will sponsor an evening of entertainment for Wilmington seniors.

Thursday, October 13: 6 p.m. at NIS, Fall Banquet for West Division, Wilmington Little League. Call Jean Meuse, 658-4354 for reservations.

Friday, October 14: Wilmington Pop Warner Dance at Sons of Italy Hall. Call 658-2469 for reservations.

Sunday, October 16: 7:30 p.m. at Tewksbury Congregational Church; first of a six-part series on Family Life Education, sponsored by Tewksbury Interfaith Committee. Individual churches have details.

Thursdays October 20,27: 7:30 to 9 p.m., Mystic Valley Area Councils on Aging; Woburn Council for Social Concern; The Minuteman Home Care Corp., and the Mystic Valley Mental Health Center workshops designed to promote an understanding of the process of aging. Church of Our Redeemer, 6 Meriam St., Lexington.

Saturday, October 22: Tewksbury United Methodist Church rummage sale and spaghetti supper. Call 851-2955 for information.

Saturday, October 22: Spotlighters will hold their sixth annual Dinner Theatre Dance at Sons of Italy Hall, Wilmington. 658-3948 for information.

Saturday, October 29: Halloween Fun dance and buffet by St. Dorothy's Couples Club in the lower Church hall, Main St., Wilmington.

Please submit items for coming events listing at least one week before desired date of publication.

Tewksbury Methodist Cookbook

Members of Tewksbury's United Methodist Church are urged to contribute favorite recipes to the church cookbook project.

Entries should be sent to Susan Lewis, Ellington Rd., Tewksbury or taken to the church on Sunday.

The group will conduct a rummage sale and spaghetti supper on October 21, details to be announced.

Wilmington United Methodist Church

The Rev. Richard L. Evans, pastor, 658-8217; Daniel T. Moore, asst. pastor, 658-2912; Office, 658-4519.

Friday, Sept. 30: 7 p.m., Pack Meeting, Pack 59.

Sunday, Oct. 2: 8:45 a.m., Early Worship and Communion; 10 a.m., Family Worship and Communion, School of Christian Living; 6 p.m., Prayer Fellowship, Junior and Senior MYF.

Monday: 6:30 p.m., Girl Scout Troop 343; 7 p.m., Boy Scout Troop 59; 7:30 p.m., Commission on Education, Commission on Worship; 8 p.m., Commission on Christian Social Concerns.

Tuesday, Oct. 4: 7:30 p.m., Commission on Missions, Chancel Choir; 8:30 p.m., Alcoholics Anonymous in Fellowship Hall.

Wednesday, Oct. 5: 7:45 p.m., United Methodist Women.

Thursday, Oct. 6: 9:30 a.m., Bible study and child care; 7 p.m., Webelos, 59; 8 p.m., Neighborhood Gatherings.

Wilmington Congregational Church

Thursday, Sept. 29: 9:45 a.m., Bible study with childcare; 7 p.m., Boy Scouts; 7:30 p.m., The Bible Speaks (youth).

Friday, Sept. 30: 3:30 p.m., Bible study and prayer at Winchester Nursing Home.

Sunday, Oct. 2: 9:30 a.m., Church School, Kindergarten through Senior High, Adult Bible Class; 11 a.m., Communion service; noon, Coffee Hour; 5:30 p.m., Junior High Fellowship; 7:30 p.m., Senior High Fellowship.

Monday, Oct. 3: 7:30 p.m., The Bible Speaks, Diet Workshop.

Tuesday, Oct. 4: 9:30 a.m., Craft workshop with childcare; 6:30 p.m., Girl Scout Troop 389; 7:30 p.m. Diaconate.

Wednesday, Oct. 5: 9:30 a.m., Bible study at the parsonage with childcare at the church; 10:15 a.m., LBS Board meeting; LBS Business meeting; 11 a.m., LBS Program; 11:45 a.m., LBS Dessert Lunch; 6 p.m., Cherub Choir; 6:15 p.m., Junior Choir; 6:30 p.m., Cadette Girl Scouts; 7 p.m., Senior Choir.

Tewksbury School lunch menu

Monday: American Chop Suey, Buttered Green Beans, Rolls and Butter, Choice of Fruit and Milk.

Tuesday: Frankfurt in a Roll, Mustard and Relish, Carrot and Celery Sticks, French Fries, Catsup, Peanut Cookie and Milk.

Wednesday: Mock Scallops, Catsup, French Fried Potatoes, Buttered Peas, Roll and Butter, Jello and Milk.

Thursday: Chicken Pot Pie, Whipped Potato, Roll and Butter, Chocolate Pudding with Topping and Milk.

Friday: Orange Juice, Tuna Salad Roll, Carrot and Cabbage Slaw, Ice Cream and Milk.

Tewksbury United Methodist Church

The Rev. J. Warren Jacobs, Ph.D., Pastor; 658-9551.

Sunday, Oct. 2: 10 a.m., Worship and Church School; 11 a.m., Coffee Hour; 6 p.m., Bible study; 9 p.m., Gamblers Anonymous.

Monday, Oct. 3: 3 p.m., Girl Scouts; 7 p.m., Girl Scouts and Boy Scouts.

Tuesday, Oct. 4: 1:30 p.m., Castle Nursing Home Service; 7:30 p.m., Choir rehearsal.

Wednesday, Oct. 5: 9:30 a.m. Diet Workshop; 7 p.m., Diet Workshop; 8 p.m., Alcoholics Anonymous.

Thursday, Oct. 6: 9:30 p.m., Bible study; 3 p.m., Girl Scouts; 7:30 p.m., Trustees; 8 p.m., Alcoholics Anonymous.

St. William's Church

The Rev. Patrick Hollywood, pastor; 851-7331; CCD Center 851-3471.

Mass schedule: Saturdays at 4, 5:15 and 7:30 p.m.; Sundays at 7:30, 9:15, 10:30 and 11:45 a.m. and 5 p.m.; weekdays at 9 a.m. and 5 p.m.

Holy Days on the eve of the holy day at 4:00, 5:15 and 7:30; on the holy day at 7:00, 8:00, 9:00 and 10:00 a.m. and 5:15 and 7:30 p.m.; First Fridays at 7:00 and 9:00 a.m. and 5 p.m.

Confessions: Saturdays and eve of Holy Days, 3:00 to 3:45 and 6:30 to 7:15 p.m.; First Fridays before each Mass.

Devotions: Out Lady of Hope Novena, Monday at 7:30 p.m.

Baptisms: Instructions at 8 p.m. on the first and third Monday of each month; baptisms will be administered on the second and fourth Sunday of the month at 3:30 p.m.

CARD OF THANKS

The family of the late Joseph Familitti wishes to express sincere appreciation to the Wilmington Police Department for their speedy and compassionate response; and their many friends and relatives for the kindnesses extended them during their recent bereavement.

The Familitti Family,
Linda Road

CARD OF THANKS

The family of the late Anthony Longo would like to thank their many friends and family for their expressions of sympathy and the kindness extended on the occasion of his passing.

The Longo Family

CARD OF THANKS

Wilmington Youth Football wishes to thank all the people of Wilmington for their continuing support and donations on our recent sticker run.

Wilmington Youth Football
Board of Directors

Town Crier
Tewksbury - Wilmington

Published every Wednesday by the Wilmington News Company, Inc., 364 Middlesex Avenue, Wilmington, Mass. 01887. Tel. (617) 658-2346.

Subscription prices payable in advance. Wilmington and Tewksbury $7, U.S. $8, Foreign $11. All subscriptions expire on December 31. The Town Crier does not send out renewal notices. Subscribers are expected to pay in January of each year for renewal. There is an automatic deduction of $1 for all subscriptions renewed before February.

Office hours, Monday through Wednesday, 9 a.m. 5 p.m. Thursday and Friday as convenient.

Advertisements and stories for the Town Crier should be submitted no later than 10 a.m. Tuesday of the week of publication.

Pictures for publication: no charge is made if they are suitable and are a part of a story which is acceptable for publication. To be suitable they must be black and white photos of the size needed. For a picture of an individual a wallet size black and white photo is best. For color pictures or for pictures which must be changed in size, there will be a charge of $4.

No financial responsibility is accepted by the Wilmington News Company for errors in advertising. A reprint will be made of any part of an advertisement in which an error affects the value of an advertised item.

The Town Crier has been honored by 14 awards in journalism.

Second Class Postage is paid at Wilmington, Mass. 01887 Post Office.

Member of
MASSACHUSETTS PRESS ASSOCIATION
NEW ENGLAND PRESS ASSOCIATION
NATIONAL NEWSPAPER ASSOCIATION
(Sustaining member)

For Beautiful Memories... Come to the Elks' Hall
Hall Functions available
for weddings, testimonials, etc.
Small Lounge also available (for up to 90)
for showers, christenings, etc.
Complete Catering Service
for up to 400-500 people
Other services available, individually or in a package deal
Band • Caterer • Florist • Photographer
Cakes made • Invitations printed
Plus: Gowns made
Call 658-9485 • 658-3677 • 658 - 6421 for details
Call early, and get the best deal in town
ELKS' BINGO Every Tuesday 7:30 p.m.
Entertainment Every Friday & Saturday evening In the Lounge
Tewksbury-Wilmington No. 2070 ELKS
777 South Street, Tewksbury
This message for Elks and their guests only

TREAT YOURSELF to the New in Looks for Fall
anthony's hair design
Colonial Park Mall, Jct. Rtes 38 & 129, Wilmington
Introducing a new concept in the Wilmington area.
Featuring the newest styles in men's & women's hair fashion.
Michael has recently completed the Paul Mitchell Program of Precision Cuts for Women, by the world's foremost hair design school, Paul Mitchell's Super Hair, of Madison Ave., New York.
We Offer The Highest Quality Hair Cutting Available
For Appointment Call 658-9409
Tues.-Sat., 9:30 to 6
Limited offer $2.°° discount with this ad. Good through Oct. 6
Anthony's Hair Design

COLLEGE SUBSCRIPTIONS
$5 for the entire college year
Please send the Town Crier to the following college address:
☐ Wilmington edition
☐ Tewksbury edition
NAME
ADDRESS
CITY
STATE
ZIP
LOCAL ADDRESS
MAIL TO:
Town Crier
Tewksbury - Wilmington
364 MIDDLESEX AVE.
P.O. BOX 460
WILMINGTON, MASS. 01887

YEE'S DRIVE IN RESTAURANT
232 Lowell Street 658 - 6500
The Finest in Cantonese Cuisine
99¢ LUNCHEON SPECIALS Except Sunday Holidays
OPEN MON. - THURS 11:30 - 10
Fri. & Sat. to 11
Sundays & Holidays 12:30 - 10
Rte 129 opp. AVCO

OPEN ON MONDAYS
Specializing in Hair Cuts, Blow Dry, Coloring and Organic Protein & Acid Balanced Perms
SENIOR CITIZEN DISCOUNT ON MON- TUES - WED
ROSE ARENA'S
Beauty Terrace
Wilmington Plaza, Wilmington
658-8251
NOW OPEN
Mon. thru Sat. & Wed. Thurs. Fri nights

Quality and Economy for over 40 years
Hours: Mon-Fri 9-9 Sat 9-5 Closed Mon. July & August
Coombs Furniture
134 Middlesex Ave. Wilmington, Mass. 01887 • Tel. 658-4511

Holiday Inn OF TEWKSBURY-LOWELL
INTERSTATE 495 AT ROUTE 38 tel. 851-7301
WORLD OF FINE ENTERTAINMENT
The INN LOUNGE
Proudly Presents
Dean Clark
In His Return To Tewksbury
Sept. 6th - Oct. 1st
9 p.m. to 1 a.m.
Tues. - Sat.
Meeting House Restaurant
Have Dinner Before The Show
Informal Attire

Lusann Nicholas wed to William Simmons

Lusann Marie Nicholas, daughter of Mr. and Mrs. Robert Nicholas of 9 Longview Rd., Wilmington became the bride of William Simmons, son of Mr. and Mrs. George Simmons of 6 Strout Ave., Wilmington at St. Thomas Church on Saturday, October 20. The Rev. Father Kinsella performed the double ring ceremony.

Escorted to the altar by her father the bride wore a gown of silk organza embroidered lace fashioned with a high neckline, long puff sleeves, and ruffled bib accented with daisies. Her beaded headpiece and trailing veil of silk organza were trimmed with daisies and terminated in a floor length train. She carried an oval cascade of white daisies, peach minuature carnations and babys breath.

Cathy Towle of Wilmington, a close friend of the bride acted as maid of honor while serving as bridesmaids were Patricia and Pamela Nicholas, sisters of the bride, Mary Lou Simmons, sister of the groom, Ann Jirkowsky, cousin of the bride and Cheryl McGrath and Karen McVicker, close friends of the bride.

The attendants were attired in halter back gowns with matching shawls of sheer flowering bouquets with matching underlining.

The bridesmaids wore yellow and the maid of honor peach. They all wore matching picture hats featuring a bow of the fabric and carried white baskets of daisies and miniature carnations to match their gowns. The each wore a round engraved gold necklace, gifts of the bride.

George Simmons, Jr., brother of the groom served as best man while ushering duties were in charge of Robert Nicholas, Jr., brother of the bride, Pat Simmons brother of the groom and Steve Brutza, Bob Muldoon, Michael Barcellos and Barry Foster, friends of the groom.

For her daughter's wedding Mrs. Nicholas chose a floor-length empire waist green gown with sheer sleeves and carried a purse corsage of yellow miniature carnations.

The mother of the groom was attired in a long halter back beige gown with matching macrame shawl and carried a purse corsage of pastel mixed flowers.

Immediately following the ceremony a reception was held at the Knights of Columbus Hall in Wilmington where a sit-down dinner was enjoyed.

Donna Frieman of Marblehead, close friend of the bride circulated the guest book.

The new Mrs. Simmons is a 1976 graduate of Wilmington High School and is attending North Shore Community College in Beverly.

Mr. Simmons graduated from Boston College in 1972 and is employed as a teacher in the Wilmington School system.

For traveling the bride wore a beige polyester dress with brown accessories and a white daisy in her hair.

Following a wedding trip to Methuen, the couple is now living in Methuen.

OBITUARIES

Joseph Marcey was signal maintainor

Joseph W. Marcy, of 14 Patricia Rd., Sudbury, died at Winchester Hospital on Wednesday, September 21 following a brief illness.

Mr. Marcy who was born in Saginaw, Michigan, the son of Nazaire and Georgianna (Courtre) Marcy had lived in Medford for over 50 years prior to taking up his residence in Sudbury five years ago.

Prior to his retirement he had served as a Signal Maintainor for the Boston and Maine Railroad and was a member of BRSA No. 120 and the Catholic Order of Foresters.

He was the husband of the late Josephine (Beliveau) Marcy and is survived by two sons: Carl J. Marcy of Wilmington, Richard R. Marcy of Arlington; three daughters, Mrs. Beaulah M. Forest of Sudbury, Mrs. Mildred M. DeLong of Medford and Mrs. Carolyn J. Wallace of Walpole, N.H.; 17 grandchildren and 29 great grandchildren. He was also the father of the late Herbert L. Marcy of Winchester.

A private funeral was held from the W.S. Cavanaugh & Son Funeral Home, 374 Main Street on Saturday morning followed by a Mass of the Resurrection at St. Bernard's Church, Keene, N.H. at 11 o'clock celebrated by the Rev. Father Dumont. Burial took place in the family lot, St. Joseph's Cemetery, Keene, N.H.

Benjamin Frotten died in Maine

Benjamin L. Frotten, 79, of Rockland, Maine died on September 18 following a lengthy illness. He was a veteran of World War I and had served in the US Navy.

Born in Wilmington on May 21, 1898, he was the son of Ruben and Madeline (Burbine) Frotten.

Survivors include two sisters, Mrs. Eunice Doucette and Mrs. Mabel Glynn, and two brothers, Frederick and William Frotten, all of Massachusetts.

Funeral services were from the Carpenter Funeral Home with the Rev. Danial Arnold officiating. Interment was at Achorn Cemetery in Rockland, Maine.

Gerald Stares died in Lowell

Gerald S. Stares of Main St., Tewksbury died in Lowell on September 26. He was 76 years old and was born in Port Blendford, Newfoundland, the son of the late Allan and Sarah (Greening) Stares. He had been a resident of Tewksbury for eight years and was a retired rigger with the G.H. Harnum Co. of Wilmington.

Mr. Stares is survived by two daughters, Mrs. Dorothy Richard of Tewksbury and Mrs. Marjorie Fudge of Billerica; one brother, Raymond Stares of Ontario; one sister, Mrs. Edith LaBerge also of Ontario and six grandchildren.

Edward Gallagher died in California

Lt. J/G Edward F. Gallagher of Wilmington passed away at the Naval Regional Medical Center in Oakland, California on September 19 at the age of 29, after a brief illness.

Born in Boston Lt. Gallagher graduated from Wilmington High School in 1966 and from the University of Massachusetts with a degree in Aero Space Engineering in 1972. He was a navy pilot in Attack Squadron No. 146, stationed at Lemoore Air Base in California.

Lt. Gallagher is survived by his wife Carol (McClure), a son Joseph and he was the son of Edward A. and Agnes B. (Cadigan) Gallagher; he was the brother of Capt. Joseph P. Gallagher, USA of Germany, Mary V., Bernadette, Lawrence and William Gallagher; and the grandsom of Mrs. Nora Gallagher of Everett.

A funeral mass was held at St. Thomas Church on Tuesday, September 27 at 9 a.m., with the Rev. Father Paul Berube of St. John's Church, Roslindale as Celebrant, assisted by the Rev. Father Francis W. Mackin and the Rev. Father Kinsella. Burial followed in Wildwood Cemetery, Wilmington. A detail of U.S. Navy Reserve men under the direction of Commander Griffin Winthrop, served as pallbearers.

Arrangements were by the Nichols Funeral Home, 187 Middlesex Ave., Wilmington.

Firestone

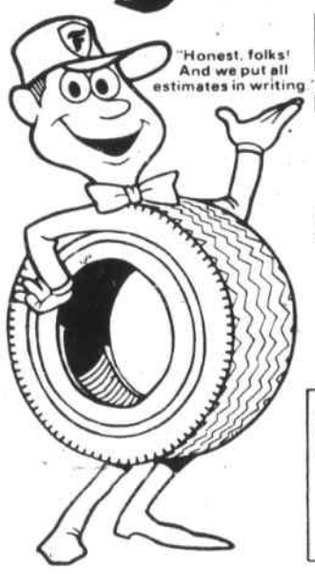

FAST SERVICE, THE FULL JOB... A FAIR PRICE.

$9.88 All American cars FRONT-END ALIGNMENT

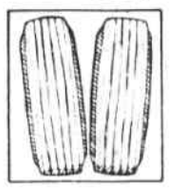

When your front tires wear irregularly or your front end pulls to one side or shimmies, it's probably time for Firestone's professional alignment service. We'll set caster, camber and toe-in to manufacturer's original specifications, charging nothing extra for cars with factory air or torsion bars.

LUBE & OIL CHANGE

This inexpensive, but valuable service is recommended every 4,000 to 7,500 miles for most vehicles. Included are up to 5 quarts of new oil plus a professional chassis lubrication. Just call ahead for an appointment.

$5.88 All cars and Lt. trucks

10-POINT BRAKE OVERHAUL

We install factory-preassembled linings, new front seals and rebuild wheel cylinders and resurface brake drums and rotors if and if needed. $5 extra for rear disc brakes. Repack front wheel bearings, bleed system and add necessary fluid.

$69.88 Drum-type American cars

MAINTENANCE-FREE FOREVER® BATTERY

It's the new Forever battery — now even better than before, but still priced less than you'd expect. Better since Firestone has now made it *maintenance-free* — no more regular checks by the filling station attendants. Your price includes installation, 12 volt exchange.

$47.95 F22FM

ENERGY-SAVING TUNE-UP

$32.70 6-cyl American cars ENERGY SAVING TUNE-UP

We'll install *new* resistor plugs, ignition points and timing. Electronic ignition system $4 less; V-8's and some air conditioned cars extra.

4-PLY BUY

Deluxe Champion® polyester cord

$19.95 Size A78-13 Blackwall

Plus $1.72 F.E.T. and old tire. "A" size 5-rib design.

Size	Blackwall	F.E.T.
B78-13	$22.00	$1.82
C78-14	23.00	2.01
D78-14	24.00	2.09
E78-14	26.00	2.23
F78-14	28.00	2.37
G78-14	29.00	2.53
H78-14	31.00	2.73
G78-15	30.00	2.59
H78-15	32.00	2.79
L78-15	34.00	3.09

All prices plus tax and old tire.

WHITEWALL ADD $2 TO $3

Firestone quality and dependability at really low prices! Strong smooth riding tire with road-gripping tread.

CHARGE 'EM! Firestone MasterCharge

Convenient charge plans available at your Firestone dealers too.

We also honor: • BankAmericard • Diners Club • Master Charge • Carte Blanche • American Express

90 days same as cash when you buy on Firestone Revolving Charge. 30-60-90 Day Payments — Finance Charge Refunded upon request.

Prices shown in this ad available at Firestone Stores. Competitively priced wherever you see the Firestone sign.

Firestone

Mon., Tues., Wed., & Fri. 8 to 6
Thurs. 8 to 8
Sat. 8 to 4

658-5660
496 Main Street
Wilmington, Mass.

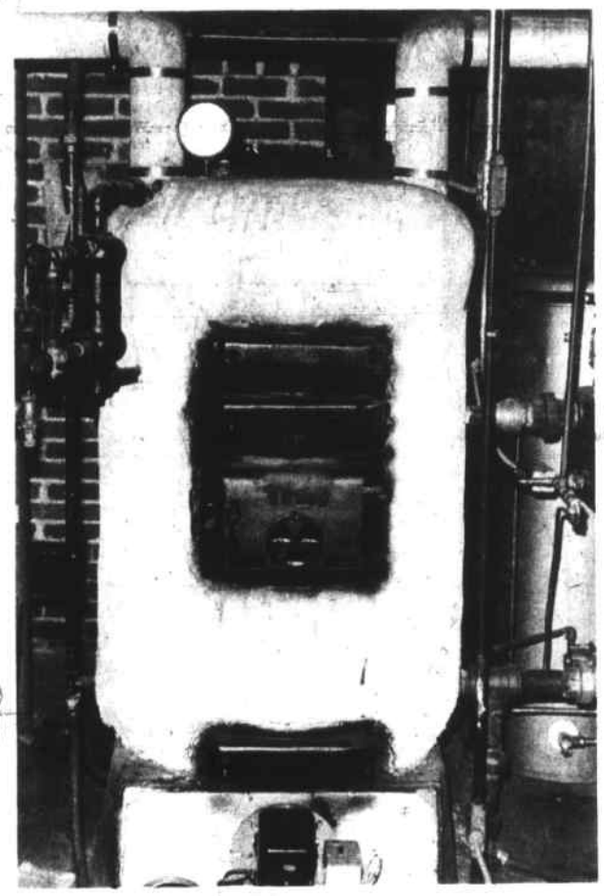

Is Your Furnace EATING More Than It's HEATING ???

Let Sherwood Oil update your heating system to insure a warm, economical heating season in your home. We recommend Slant-Fin Boilers, Becket Burners and Water Bank Hot Water Heaters. In addition, we sell and service all brands of burners and boilers, and provide complete installation on heating systems.

Inquire about a Sherwood Oil service policy. For $45.00, Sherwood will keep your heating system running all winter ($5.00 extra for each additional circulator.)

Our latest oil price is 47.5¢ per gallon, with a ½ cent per gallon discount for payment within 10 days.

SHERWOOD OIL Co., Inc.

• Fuel Oil
• Burner Sales
• Service

1 Lowell Street
Wilmington
658-2011

Wilmington voters

Attend Special Town Meeting
Monday evening, Oct. 3, 7:30 p.m.
Barrows Auditorium
Wilmington High School

EVEN GREEN THUMBS NEED TOOLS

WE'VE GOT 'EM! PRICED RIGHT!

MASONS' MATERIALS

LUMBER
HARDWARE
TOOLS
PANELING

INSULATION
PAINT
DOORS
ELECTRICAL

master charge

CUPRINOL & MINWAX STAINS
PLUMBING & P.V.C.

7:30 - 5 MON - FRI
7:30 - 4:00 SAT.

WILMINGTON BUILDERS SUPPLY

334 MAIN ST. WILMINGTON 658-4621
DEPENDABLE SERVICE FOR 47 YEARS

DUNN'S BIKE SHOP

Schwinn

AUTHORIZED SCHWINN DEALER

HOURS 9 to 6 Thurs & Fri til 9

16 Gould St. Reading
944-9221

IF YOU DRINK WHEN YOU DON'T WANT TO THAT'S OUR BUSINESS
ALCOHOLICS ANONYMOUS
WRITE TO
Laurie Rd. Tewksbury

All service is NOT the same!

We Service All Brands of Two-Way Radios

and we're not so big that there isn't time to advise you

Service and Sales for
Business - Marine - Citizens' Band
Federal Signal PA/Sirens/Rotary Lights

RCA

TAC-2 COMMUNICATIONS

555 MAIN ST. WILMINGTON
657-4221

We give a lot for your business.
Like a 9.30% new car loan.

Commercial Bank and Trust Company

MAIN OFFICE, WILMINGTON PLAZA, WILMINGTON, TEL. 658-9131
BRANCH OFFICES: BURLINGTON, 250 CAMBRIDGE STREET, TEL. 272-5700 NO. READING, MAIN STREET, RTE. 28, TEL. 944-5592

Town Crier
Box 460
Wilmington, Mass. 01887

Town Crier
Box 68
Tewksbury, Mass. 01876

Please send the Town Crier.
I enclose $. I understand that my subscription will expire on Jan. 1, 1978

Name .....
Street .....
Town .....

☐ Wilmington edition
☐ Tewksbury edition

$1.50 FOR THE REST OF THE YEAR

Honeywell's come up with a new ENERGY-SAVING idea. We've got it. YOU can get one FREE!

Honeywell's new Chronotherm is battery-operated, can be easily installed in a few minutes by anyone who can use a screwdriver, and it CAN SAVE YOU MONEY! It provides automatic setback and setup settings for twice-a-day savings. The clock mechanism can be programmed to automatically lower the temperature while you're sleeping, raise them for morning comfort. A 10-degree setback can save you from 9% to 28% on your heating bills.

It's worth $75 . . . but you can have one free with the installation of new MAGNATHERM oil burner, boiler or furnace . . . which will save you money too!

MAGNATHERM

ENERGY-EFFICIENT HEATING EQUIPMENT

• CALL TODAY FOR A FREE HOME-HEATING SURVEY!

LOUIE'S
OIL HEAT SERVICE

CALL 658-4700

Golden anniversary

Mr. and Mrs. Dexter L. Wise of Tamarac, Florida celebrated their 50th wedding anniversary with a party held in Winchester by their children on August 20.

Parents of Mrs. Fred Perry of Wilmington the couple has six children, 27 grandchildren and six great-grandchildren.

They were married in Somerville on May 29, 1927.

Unique summer for Karen Mader

A Wilmington teenager, Karen Mader, was among 140 high school students who recently took part in a unique summertime program called "Exploration." Karen, who lives at 6 Drury Lane, is a junior at Our Lady of Nazareth Academy in Wakefield.

The program, which was held at Brandeis University in Waltham, was directed by Ann and Arnold Singal of Westwood, Mass. It consisted of two sessions, each four weeks in length, and was designed to give students an opportunity to explore courses they might not find in their high school curricula.

According to Mrs. Singal, the purpose of the program was twofold. She said that it sought first to demonstrate that "learning can be fun," and, secondly, to show students considering a college education "what lies at the other end of the tunne."

Each participant was allowed to choose three courses. Some of these were "Invention and Entrepreneurship," a course on how inventions come to be and how they are marketed; "Nuclear Power," which covered economics, safety and waste disposal issues as well as some of the mechanical aspects of this controversial topic; and "Youth Advocacy," a study of the legal rights of people under the age of 14. There were also courses in architecture, drama and other humanities.

Afternoons were occupied with a variety of sports activities, guest lecturers and field trips.

Plans are now underway to continue Exploration next summer. Further information may be obtained by calling Ann Singal at 329-4488.

Henry Borrazzo

Is the newest member of the Tewksbury Industrial Commission. He lives on Kendall Street, Tewksbury. At left is the chairman, Sal Marino.

Bits & Pieces

October

Although she's been claiming the day longer, Sadie MacDonald of Jacquith Rd., Wilmington will have to share her October 1 birthday with at least three other Wilmington residents and one from Tewksbury - Mel Woodside of Roberts Rd., Wilmington; Linda Traer of Ferguson Rd., and Guy Squillwnte of Main St. and Pat Clancy of Tenth St., Tewksbury.

At least five Wilmington residents will have cause to celebrate on October 1 including: Mary Ann Rossi of Woburn St; Shannon Gilligan of Chestnut St., who will be 15; Carol Sousa of Oakwood Rd., and Heather McHugh of Church St., who will be celebrating for the eighth time.

Debbie DeAngelis of Nickerson Ave., Wilmington will also be listening to the strains of "Happy Birthday" on October 2.

Donnette Bailey of Grove Ave., Wilmington will face a birthday cake glowing with five candles on October 3. Donnette will share greetings with Lena Leiter of Salem St., Wilmington and Esther O'Connell of North St., Tewksbury.

According to the records at hand, at least six Wilmington residents and one from Tewksbury will share birthday greetings on October 4, including: Ron Vidito of Crescent St., Wilmington; Gary and Laurie Hastings of Chestnut St.; David Crawford of Chase Rd., who will be celebrating for the 15th time; Marie Ellsworth of Forest St., who will also be celebrating her 15th; and David MacMullin of Ferguson Rd., who will be turning six. Also celebrating on October 4 will be Peter Riddle of Tewksbury.

Sylvia (Pierce) Hill of Brown St., Tewksbury and her twin brother Billy Pierce of Peabody (both formerly of Marie Dr., Wilmington will be celebrating their birthdays on October 5 and will share greetings with John Barnes of Lowell St., Wilmington.

Mike Maccini if Pinewold Ave., Tewksbury will face a birthday cake glowing with five candles on October 6.

Golden Agers

Wilmington Golden Agers on the current birthday list are Dudley Blake of Clark St., and Agnes Hanlon of Burnap St., both on October 7.

Anniversaries

The Al O'Conners of Chestnut St., Wilmington will observe their 25th anniversary on October 4 and will share greetings with Jo and John Kelley of Grove Ave., who will be celebrating for the 47th time on October 4.

Joe and Marilynn Lynch of Grove Ave., Wilmington will dance the Anniversary Waltz for the 36th time on October 5.

The anniversary star this week goes to Myrtle and Harold McKelvey of Border Ave., Wilmington who will be celebrating their 54th wedding anniversary on October 6.

October 7 will mark the 44th wedding anniversary of Mildred and Allan Moores of Westdale Ave., Wilmington.

Dolores and John Nee of Harris St., Wilmington will observe their anniversary on October 8 and will share greetings with Carol and Eugene Trout of Lawrence St., who will be celebrating for the 11th time.

Also to celebrate on October 8 are Jean and William Hill who will dance the Anniversary Waltz for the 27th time.

Mr. and Mrs. Ernest Ball of Deming Way Wilmington will celebrate their 32nd wedding anniversary on October 9.

October 10 will mark the seventh weeding anniversary of Paul and Linda Fullerton of Beverly Ave., Wilmington. The Fullerton's will share greetings with Joan and Dick Davidson of Hopkins St.

Pat and Phil Fenton of Butters Row, Wilmington will dance the Anniversary Waltz for the seventh time on October 11.

Brodie's have moved

Mr. and Mrs. William Brodie and family, long-time residents of Winter St., Wilmington have sold their home and moved to Andover.

To enter

To enter an item in Bits & Pieces, call the Town Crier at 658-2346 days or 658-2907 nights and weekends. Ask for BeeDee.

Back home

Mrs. Sally MacDougall, formerly of Middlesex Ave., Wilmington, now of Rockport has returned to her home following several weeks hospitalization.

Piano needed

The Wilmington Sons of Italy and the Spotlighters are in need of a piano for the hall and would greatly appreciate the donation of one.

It should be in good condition and a crew will move it. Anyone who can help out is urged to call a Spotlighter as soon as possible.

Tewksbury man honored

Albert J. Mansolilli of Tewksbury was among 44 employees of John Hancock Mutual Life Ins. Co. honored on September 23 at the 25th annual Quarter Century Club dinner at the Coply Plaza Hotel.

Back from N.H.

Two Wilmington women, Bea Sanville of Wildwood St., and Calandrello of Church St. have just returned from an enjoyable three-day vacation at North Woodstock, N.H.

Fred hospitalized

Fred Burnham of Birchwood Rd., Wilmington who has over 500 hours of volunteer service chalked up at Bedford VA Hospital is now confined to the hospital himself and would like to hear from his many friends in Wilmington.

Fred is a patient at the Burbank Hospital in Fitchburg where he underwent surgery on Wednesday.

Shortly before he entered the hospital, Mr. and Mrs. Burnham received some good news from their son John, serving with the Navy in Okinawa. John has been promoted to a full Commander!!

Immunication

The Wilmington Board of Health will conduct it's regular immunization clinic at the Town Hall Annex on Tuesday, Oct. 4 from 9 to 10 a.m.

The clinic, for youngsters three years old to school age is free of charge.

The Wilmington Recreation Department Gymnastics Program still has openings in the ladies' class on Wednesdays from 6:30 to 7:20 p.m.

The cost is $10.00 per person.

Those interested should call the Rec Office at 658-6512.

THE DOLL HOUSE CORNER
725 Main Street
Rt. 38
Tewksbury, Mass.
Lay-A-Way Now For Christmas
Miniature Furniture and Accessories
Doll Houses
Open Wednesday - Sunday, 11 - 4 p.m.
Tuesday & Friday eve. 7-9

Farmer and The Del
Colonial Park Mall, Wilmington
9-9 Weekdays, Monday thru Friday
Saturday & Sunday 8 am - 9 pm
'HARVEST TIME'
A Good Time to Save on These Foods!
APPLES
Extra Fancy Native MAC APPLES
4 lbs for $1.00
US #1 Maine POTATOES
10 lbs for 59¢
DELICATESSEN
Everybody's Favorite
Kayem ROAST BEEF $1.99 lb
Lean PASTRAMI $1.29 lb
Maple Leaf Natural Casing FRANKS $1.39 lb
Land O' Lakes AMERICAN CHEESE $1.39 lb
BAKERY DELIGHTS
FRESH DAILY

GEORGE G. ROBERTIE
Locksmith 658-2206
KEYS - LOCKS
AUTO - HOME - INDUSTRIAL

For Delivery of Boston Globe
AM - PM - Sun
call 658-8211

NEW HOURS - WE HAVE MOVED
Regional Health Center in Wilmington
Thank you for your continuing support. Your tax-deductible contributions or your volunteer efforts are gratefully accepted at our office at 190 Middlesex Ave. Office open 9:00 to 1:00 Monday to Friday. 657-7677.

WELDING SERVICE
• Stick • Silver solder
• Heli-arc • Brazing
for repairs and fabrication
Chandler Design
218 Andover St.
Wilmington, Ma
657-4224

"The Wizard of Odds"
SPECIALIZING IN
• Handmade Leather Goods
• Macrame Jewelry
• Wall Hangings
at Colonial Park Mall
Junction of Rtes 38 and 129
Wilmington
We've moved next door to a bigger store (still at the mall)

PROFESSIONAL Rug & Carpet Cleaning
Average Room '15.00
All work done to your satisfaction
Free Estimates
Call Brian Connolly
658 - 3202

Junk Cars Wanted
Highest Price Paid
Call Days or Evenings
272-1671

Authorized Service Center
DISCOUNT SALES
Jack's CHAIN SAW REPAIR
Lawnmower Tune-Ups
Sharpening Service
McCULLOCH
340 Main Street
Wilmington Mass
By R.R. Crossing
Phone 658-4115

T. Cail Asphalt Paving
• Driveways
• Walks
• Parking Lots
• New Lawns
76 DEERING ST
READING
944-7072

Doug Pillsbury
Building & Remodeling
658-2190
Roofing, Gutters, Additions
Dormers, Playrooms, Garages
Sundecks, Concrete floors
Walks & Patios
Painting, Interior & Exterior

LOAM
CALL
475-7544
DELOURY

TAXI
JOE'S Yellow Cab
Wilmington
658-2949

Front End Loader
Back Hoe Work
658-4682
Rocky Yentile

JUNK CARS
Removed Free
AL'S AUTO PARTS
CHARLIE DUFFY
658 - 4558

PLUMBING
HEATING
REASONABLE RATES
Free Estimates
Excellent Work
Call PAUL HRS 24
657-7758
MASTER LIN. #8588

BULLDOZING
SHOVELDOZING
Excavating
Loam
Sand
Gravel
DELOURY CONSTRUCTION
475-7544

PAINTING
25 YEARS EXPERIENCE
Residential and Commercial Buildings
HIGH QUALITY WORK at Low Cost
Call for free estimates
658-8233
454-6714

DENAULT BROTHERS LICENSED ELECTRICIANS
Residential & Commercial Wiring
657-4247

JOHN F. GLEASON
INSURANCE AGENCY
Complete Insurance Service. Fire, Life, Casualty, Surety
1764 Main St. (Rt 38)
Tewksbury, Mass.
851-2241

L. Nickerson Inc.
• Heating
• Airconditioning
• Sheetmetal work
• Fans
658-8578
Oil Water Heaters
Burner Service
Cleanouts & Setup
For Economy $20.00

Petticoat Junction
In Ye Olde Railroad Station
Specializing in Scissor Shaping, Air Waving & Uniperms
364 Middlesex Avenue
North Wilmington
658-9336

Beauty Lounge
Middlesex Ave.
N. Wilmington Shop. Cntr
SENIOR CITIZENS DISCOUNT DAYS
Tues. & Wed. Only
• Blow Drying
• Scissor Cutting
• Redken Perms & Products
658-9332
Ann Velaza, Prop.

NEED ELECTRICIAN?
HOUSE WIRING
REPAIRS
CALL
657-7752
Licensed

MICHAUD
PLUMBING & HEATING
REPAIRS • REMODELING
NEW INSTALLATIONS
• 24-HOUR SERVICE
• FREE ESTIMATES
• ALL WORK GUARANTEED
• SENIOR CITIZENS' 10% DISCOUNT ON ALL MATERIALS & LABOR Lic # 14,949
658-5466

ART KELLEY
Licensed electrician
E18414
■ Residential
■ Commercial
■ Industrial
■ Fire and burglar alarms
Call anytime
657 - 7581

CHIMNEY SWEEP
FIREPLACES & FURNACES CLEANED
Call Carl
851-5761
Free Estimates

James H. White Jr.
carpenter
Additions & Remodeling
69 West St
Wilmington, Mass
Tel. 658-3141

WALSH ELECTRIC SERVICE
• COMMERCIAL
• INDUSTRIAL
• RESIDENTIAL
Also
• SWIMMING POOLS
658-2362 658-2028

Does your HOME need fixin?
Call Dave
Carpentry
Painting
Plumbing
Glass repair
Floor sanding
Odd jobs
658-5261

DAVID J. FULLER & SONS
Carpentry
Remodeling
658-6370

CHARLIE's AUTO BODY
611 MAIN ST.
WILMINGTON
Frame Straightening
Major Collision Work
Windshields
Fiberglass Bodies
Wrecker Service
658 - 5360

FUEL
42.9¢ per gallon
Low on fuel?
C.O.D. 175 gal. min.
Service Contracts
24 hr. del. & burner service
Johnson Fuel Oil
658-2500

LETTER

Dear Larz:

From your recent headline announcing an $80 tax rate it is obvious that the cretins and crooks running the government of Massachusetts are increasing their efforts to bankrupt what is left of the "middle income" wage earner.

Your reported figures of a decrease in state revenues of $717,000 and auto excise of $125,000 bear this out as does the increase in county and MBTA fees of $48000.

Of all the items mentioned only the one time charge of $135,000 for sidewalks and the possibly warranted $56,000 for snow removal are warranted.

We probably got taken to the cleaners on these items also.

Naturally our wonderful school system also contributed to the debacle - when don't they? It's marvelous how the number of students continues to reduce while the number of non-teaching personnel multiplies like rabbits. It seems the higher the cost gets the worse the education becomes.

Congratulations to the wonderful legislators and town officials and employees who contributed to this year's edition of "Tuck it to the Taxpayer."

Sincerely,
William D. MacKinnon Jr.

Bits & Pieces

Birthdays
September

Judy and Jim Maher of Boisvert Rd., Tewksbury, nearly slipped their birthdays by unnoticed, but they didn't quite make it - Judy turned 16 on September 8 and brother Jim made it all the way to 17 on September 11.

Pat Qua of East St., Tewksbury observed her birthday on September 26.

Bill Feran of 975 Livingston St., Tewksbury will be a year wiser on September 28 and will share greetings with Tommy Baron of Parker St., Wilmington; Effie Cromwell of Adams St.; Tracy Parker of Lake St.; Tanya Stark of Forest St., who will be ond enough to vote on September 28; Lisa Gately of Oakdale Rd., who will be celebrating for the 20th time and David Trout of Lawrence St., who will be nine years old on the 28th.

Anne Butters of Middlesex Ave., Wilmington will be serenaded by friends and relatives on September 29 and will share greetings with Michael Woods of Butters Row who will be celebrating for the ninth time; Mary Ann Bimbo of Beeching Ave.; and Steven Janurin of Glen Rd., who will face a birthday cake glowing with three candles on September 29.

On September 30, Lynn Smith of Federal St., Wilmington will blow out the candles for the 17th time. Lynn will share greetings with Phyllis Zottoli of Burnap St. and Joe Barton of Brownfield, Maine. Joe, a long-time resident of Wilmington served for many years with the water department, and moved to Maine following his retirement.

Although she's been claiming the day longer, Sadie MacDonald of Jacquith Rd., Wilmington will have to share her October 1 birthday with at least three other Wilmington residents and one from Tewksbury - Linda Traer of Ferguson Rd., Wilmington, Guy Squillante of Main St. and Mel Woodside of Roberts Rd., and Pat Clancy of Tenth St., Tewksbury.

Additional birthday

Thursday, September 22 marked the 81st birthday of Emma Cates of South Yarmouth. Her daughters June Coombs of Middlesex Ave., Wilmington and Esther Hall of Denmark, Maine traveled to South Yarmouth to join their mother in celebrating the occasion.

Mrs. Cates was, for many years a resident of Wilmington prior to moving to the cape.

From the fire log

Members of Wilmington's Fire Department answered 15 calls for assistance last week including:

One service call; one false alarm; one car fire; nine ambulance runs; two brush fires and one dumpster fire.

4-H Yard Sale

The 4-H Clubs of Tewksbury will conduct a yard sale at Oakdale Mall on Sunday, October 2 from 10 a.m. to 4 p.m.

Campfire girls selling coupons

The Campfire girls of Tewksbury have embarked on their first fund raising event of this year with the support of local McDonald's restaurants.

Comprised of over 300 youths, the Campfire girls were established in 1919 as a non-profit organization devoted to helping girls grow in health, happiness, knowledge, and a sense of responsibality toward others. Aged seven through 18, the members support themselves through revenue from an annual fair and other fund raising activities.

Teaming up with local McDonald's in Tewksbury, Lowell, Billerica, Chelmsford and Burlington, the girls will be selling McDonald's Cares Coupons in the area. The coupons which cost $1, are redeemable at the above McDonald's for $1 worth of any food product. The Campfire girls will receive 40% of the money from each redeemed coupon.

Money raised from this program will help defer the cost of busses to Blue Hills Reservation and various seasonal activities. The fund raising will continue through November 13.

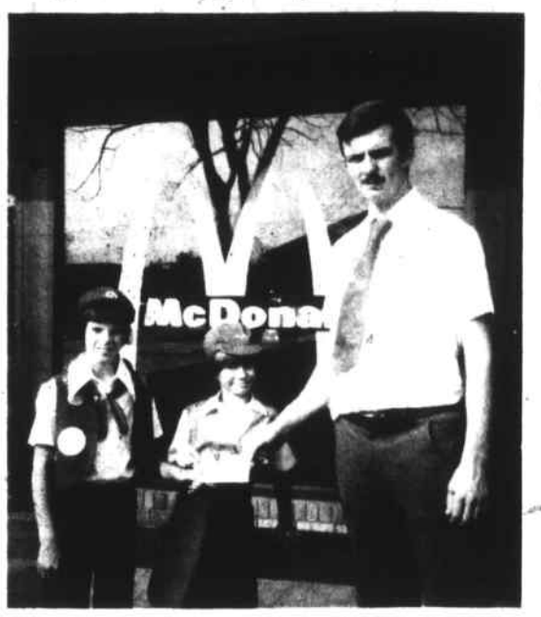

Karen Stern, Bluebird and Francis Mulrain, Adventurer are selling the first McDollar to the manager of McDonald's, Fred Bennet.

The Campfire girls provide service projects for the community. It provides fun, friendship, and a variety of constructive activities for its members.

Regional Health Center in Wilmington

Relatives, friends and loved ones honored by contributions in their memory to the Regional Health Center in Wilmington this week include:

In memory Tommy Mazzapica, on his third anniversary, September 25. I will always remember you now and forever as I did then. Lesley.

In memory of Dorothy Whalen, from Wilson and Gladys Belbin.

In memory of Anthony Longo, brother of Robert Longo a custodian at the West from staff and personnel at the West Intermediate Schoo.

In memory of Anthony Longo, from the West Intermediate Student Council.

In memory of Gladys Parsons (Medford) from Elizabeth Crawford.

In memory of Richard J. Lowney (Marblehead) from Madeleine Dengeleski and Florence Laird (Florida).

There will be household items, baked goods and many other articles for sale and the Tewksbury Hayshakers will offer pony rides.

Proceeds will go to benefit the 4-H Advisory Council.

Back from Newfoundland

Alice Carroll of Main St., Tewksbury, for many years a waitress at Rocco's Restaurant in Wilmington returned home recently following an enjoyable summer with friends and relatives in Newfoundland.

Read your Town Crier first

Maureen Kuhn lives in a home on Carmel Street, which is down off King Street in Wilmington. For several years she has had a problem. There was a smell to the water - an awful one. The water smelled as though it was full of rotten eggs.

It just could not be understood. She called in several plumbers and some of them said she should take out the hot water heater and put in another one, but Maureen could not see how such action would do any good. She talked with the Water Department, and it could offer no help.

Last Thursday afternoon Maureen came home. She went to the kitchen sink and turned on the water faucets. The smell was overpowering.

A neighbor happened to be handy.

"This is it" said Maureen. "I am going to call a plumber and have him take out that hot water heater."

"Oh, no" said the neighbor. "Don't do that! Read the Town Crier first!"

Maureen read of the troubles of Wilfred Lemos, of Parker Street. Wilfred had solved his problem by taking out a rod, in the hot water heater.

Maureen called a plumber, and the rod was taken out. Now all is serene, and there is no more rotten egg odor in the water system at the Kuhn household.

109 years

Safe driving awards were made last week to 12 Wilmington post office employees who collectively have had 109 years without a driving accident. The awards were presented by Assistant Postmaster William Drummond.

The awards were given to Charles Sperounis one year; David Orndorff two years, Albert Dodge three years, Philip Fenton five years, Stephen Babine five years, James Grassia six years, Leo MacCarthy eight years, William McNabb 11 years, Albert Lane 13 years, Joseph Woods 16 years, Robert Butters 16 years and Walter Strem 23 years.

Words of wisdom

For members of the Tewksbury Rotary. District Governor Harley Chamberlain paid his official visit to the Tewksbury Club last week.

At right is Pres. Alan Sherburne and seated is President elect Bruce Crockett.

Emery reappointed to deafness council

James Emery, of Carson Avenue, North Wilmington, has been reappointed to the 10 member Advisory Council of the Massachusetts Office of Deafness.

Emery and nine other appointees were sworn in by Lt. Governor Tom O'Neill at a Sept. 21 State House ceremony. Dr. Richard Thompson of Needham was appointed Director of the year-old office.

"The office has been a long time in coming," said O'Neill at the ceremony. "It's growth is a sign that people in Massachusetts are serious about improving flexibility and opportunities for the hearing-impaired."

Emery has been head cashier for Sunnyhurst Dairy in Stoneham since 1950. He attended Boston University and is president of the Clarke School for the Deaf Alumni Association.

The Office of Deafness is currently working to accomplish a set of six priorities. These are:

to establish a statewide registry of people with hearing impairment;

to improve the quality and quantity of interpreter services;

to develop leadership skills and promote consumer involvement within deaf communities;

to establish a clearinghouse of information on deafness;

to develope television captioning and other services to open communications opportunities for the deaf;

to improve mental services for hearing-impaired individuals and their families.

Other appointees to the Council include: Jane Botti of Concord, Claire Kennedy of Jamaica Plain, Dr. Collin Karmody of Boston, Annette Posell of Brookline, Julia Snelson of Dalton, Harold Whitehouse of Natick, Kimball Nash of Needham, the Rev. Jesse Pope of Natick and Warren Schwab of Framingham.

Buying a New or Used Car?

You'll Save BIG MONEY With Reading Savings'

exclusive **OPTION-10**

AUTO LOAN PLAN

Not only do you get a low cost simple interest loan but you also have a free option to extend your car loan automatically by making just 10 out of the 12 monthly payments due each year - - no late charges, penalties or questions asked! Just think how convenient this can be!

CASH REWARD

Should you not use your option and make all 12 payments each year you'll get a generous cash reward when you take out a new installment loan with us.

LOOK AT THESE OTHER ADVANTAGES
FREE LIFE INSURANCE
FAST "BANK BY PHONE" SERVICE CALL 944-5000
LOW BANK RATES

See Us Today!

READING Savings Bank

123 HAVEN STREET, READING 944-5000 — 386 MAIN STREET, WILMINGTON 658-4000

SEAFOOD

WILMINGTON SEAFOODS, Inc.
419 Main Street, Wilmington 658-9301
Near Jct. of Rtes. 38 and 62
"Where The Seafood Gourmet Shops"

Announcing
our expanded line of Seafood!

We now have available all the delicacies to tempt your taste buds. For example, Finan Haddie, Whiting, Succulent Squid, Smelts, and more.

Items not in the store can be ordered with 24 hours notice.

RECIPES Available with most Seafood.

Hours
Wed, Thurs, Sat 11 - 7
Fri 9 - 9

Please ask our managers Danny and Dana

Garden Supplies • Bulbs • Fertilizer
Scott's Products • Houseplants

PLANTS & SHRUBS

SALE on all SHRUBS

HARDY MUMS 89¢ & up

AZALEA SALE $2.50 & UP

Spider Plants 8" $3

Maple Meadow Gardens
140 LOWELL ST., WILMINGTON 658-2832
OPEN 9 TO 5 MON.-FRI., 9 TO 5 SAT. & SUN.

Suppliers Automotive Parts Co.

AUTO PARTS

Our Prices and quality are better. We won't mislead you with a few advertised lost leader prices. We are honest and dependable.
Try us, you'll like us.
4 Middlesex Ave., Wilmington
658 - 9181

Men's and Ladies Wallets

Buxton and Princess Gardner
Key case & Wallet Sets

VEST POCKET - 2 & 3 Fold
Men's Wallets
Ladies French Purse
Clutch Wallets $5.00 & Up

Expert Watch Repair & Engraving

KING'S Jewelry, Inc.
Wilmington Plaza
658 - 2122

SHAWSHEEN PLUMBING & HEATING CORP.
NEW - REMODELING - REPAIRS
ALBERT A SALERA 658-6118
MASS LIC 6811

Travel At Ease
378 Middlesex Av. No. Wilmington
657-4121 • 942-0494
• Peggy Bender • Bea Sandler
Mon. - Fri. 9:30 - 5:30
Open 10 - 3 on Sat.
Cruises, Airline Tickets, Tours
Never a charge for our services

9 towns - 6 papers - 3 dollars

33,000 circulation, all paid, in nine towns and cities. All Middlesex East advertisements appear in the supplement to all six newspapers which are a part of the group.

Deadline, at the Town Crier office at 364 Middlesex Ave. Wilmington is 10 a.m. on Tuesdays. The minimum charge is $3.

CLASSIFIED AD FORM

NAME _____ DATE _____
STREET _____
CITY _____ PHONE _____
Insertions Date _____

✓ Check Desired Category ✓

For Sale	( )	Summer Rentals	( )
To Let	( )	Wanted To Let	( )
Real Estate	( )	Bus. Opportunities	( )
Garage Sale	( )	Help Wanted	( )
Automotive	( )	Lost & Found	( )
Services Offered	( )	Wanted	( )
Employment Wanted	( )	Miscellaneous	( )

IF DESIRED, BOLD LINE $1.00

Leave space between words

START HERE

4 lines $3.00

ADD 75¢
ADD 75¢
ADD 75¢
ADD 75¢

Reaching over 130,000 readers in Woburn, Winchester, Burlington, Stoneham, No. Reading, Reading, Wilmington, Tewksbury and Lynnfield

COMMONWEALTH OF MASSACHUSETTS
PROBATE COURT

Middlesex, ss.

To all persons interested in the estate of **John R.G. Jakobsen** late of Wilmington in said County, deceased.

A petition has been presented to said Court, praying that Deborah Fitzgerald of Wilmington in the County of Middlesex or some other suitable person, be appointed administratrix of said estate.

If you desire to object thereto you or your attorney should file a written appearance in said Court at Cambridge before ten o'clock in the forenoon on the twelfth day of October 1977, the return day of this citation.

Witness, Edward T. Martin Esquire, First Judge of said Court, this fourteenth day of September 1977.

John V. Harvey
Register

S21,28,O5

COMMONWEALTH OF MASSACHUSETTS
PROBATE COURT

Middlesex, ss

To all persons interested in the estate of **William J. Knight** late of North Reading in said County, deceased.

A petition has been presented to said Court, praying that **William J. Knight, Junior** of North Reading in the County of Middlesex be appointed administrator of said estate, without giving a surety on his bond.

If you desire to object thereto you or your attorney should file a written appearance in said Court at Cambridge before ten o'clock in the forenoon on the thirteenth day of October 1977, the return day of this citation.

Witness, Edward T. Martin, Esquire, First Judge of said Court, this fifteenth day of September 1977.

John V. Harvey
Register

S28,O5,12

COMMONWEALTH OF MASSACHUSETTS
SHERIFF' S SALE

Middlesex, ss Lowell, May 14, 1976

Taken on execution and will be sold by public auction on the 13th day of October 1977, on Thursday at 9:45 o'clock A.M. at the SHERIFF' S OFFICE, 199 MARKET STREET, LOWELL, County of Middlesex, all the right, title and interest that said **Madeline Verduga** of 590 Kendall Road in the Town of Tewksbury County of Middlesex, had (not exempt by law from levy on execution or from attachment) on the 14th day of May 1976, being the time when the same was seized on execution, in and to the following described real estate, to wit: Book 2131 Page 692.

The land in Tewksbury, Middlesex County, Massachusetts being shown as Lot 23 situated on Kendall Street, as shown on a plan entitled, "Resubdivision Plan Portion of Pond Cove, Tewksbury, Mass." dated May 23, 1971, Robert P. Morris, Surveyor, recorded with Middlesex North District Registry of Deeds, Plan Book 112, Plan 123, bounded and described as follows:

SOUTHEASTERLY by Kendall Street, 150.00 feet; WESTERLY by parts of Lots 22A and 20A as shown on said plan, 508.48 feet; NORTHERLY by Lot 20A, 59.00 feet; and EASTERLY by Lot 24, 456.23 feet.

Containing 43,563 square feet of land according to said plan more or less or however otherwise said premises may be bounded, measured or described.

Excepting and excluding from this conveyance the fee in Kendall Street opposite said lot but there is hereby granted to the grantee and her successors in title the right to use the streets and roads shown on said plan in common with all others legally entitled thereto.

For our title see deed to us from Frederick H. Baldwin, Jr., Inc. datec May 4, 1972, and recorded with Middlesex North District Registry of Deeds, Book 2010, Page 626.

Terms of Sale - Cash

Robert S. Masse
DEPUTY SHERIFF

S21,28,O5

COMMONWEALTH OF MASSACHUSETTS
LAND COURT
PETITION TO
FORECLOSE TAX LIEN

(SEAL) No. 42105

TO ALL WHOM IT MAY CONCERN, and to **Mary G. Sullivan,** deceased, formerly of Dorchester, County of Suffolk, and of said Commonwealth or her heirs, devisees, and legal representatives;

Whereas, a petition has been presented to said Court by **Ida B. Elfman,** Substituted Petitioner, of Wilmington in the County of Middlesex and said Commonwealth, to foreclose all rights of redemption from the tax lien proceedings described in said petition in and concerning a certain parcel of land situate in Tewksbury in the County of Middlesex and in said Commonwealth, bounded and described in said petition as follows:

NORTHEASTERLY by Lot 38 as shown on a Plan hereinafter referred to eighty (80) feet;

SOUTHEASTERLY by Lots 19 and 20 on said Plan, 80 feet;

SOUTHWESTERLY by Lot 41 on said plan 80 feet;

NORTHWESTERLY by 8th Street 80 feet;

Being Lots 39 and 40 on plan entitled "Plan of Land owned by Walter W.J. McLaren, Tewksbury, Mass. Oct. 8, 1907 John S. Crossman Archt. & Eng." recorded in Middlesex North District Registry of Deeds, Book of Plans 27, Plan 88.

That the undersigned now holds title under instrument dated January 18, 1965, recorded with said Registry of Deeds in Book 1682, Page 224.

If you desire to make any objection or defense to said petition you or your attorney must file a written appearance and an answer, under oath, setting forth clearly and specifically your objections or defense to each part of said petition, in the office of the Recorder of said Court in Boston (at the Court House), on or before the fourteenth day of November next.

Unless an appearance is so filed by or for you, your default will be recorded, the said petition will be taken as confessed and you will be forever barred from contesting said petition or any decree enteren thereon.

And in addition to the usual service of this notice as required by law, it is ordered that the foregoing citation be published forthwith once each week for three successive weeks in the Town Crier a newspaper published in said Tewksbury.

Witness, WILLIAM I. RANDALL, Esquire, Judge of said Court, this fourteenth day of September in the year nineteen hundred and seventy-seven.

Attest with Seal of said Court.

JEANNE M. MALONEY
Deputy Recorder

S28,O5,12

TOWN OF
WILMINGTON

BOARD OF APPEALS
Case 79-77

A Public Hearing will be held at the Town Hall Annex, 150 Middlesex Avenue, on Tuesday Evening, October 11, 1977, at 7:00 P.M., on the application of **Abcor, Inc., 850 Main Street,** to acquire a special permit in accordance with section III-4-B.4 for the raising and keeping of animals in an indoor laboratory for medical and scientific research. (Assessors' Map 38 Lot 1).

Bruce MacDonald
S21,28 Board of Appeals

BOARD OF APPEALS
Case 80-77

a Public Hearing will be held at the Town Hall Annex, 150 Middlesex Avenue, on Tuesday Evening, October 11, 1977, at 7:00 P.M., on the application of **Lewis & Margaret L. Carbone, 71 Lowell Street,** to acquire a variance from schedule of requirements (section V-1) to subdivide a parcel of land into two non-conforming lots. Both having less than the minimum required frontage. (Assessors' Map 39 Lot 1A).

Bruce MacDonald
S21,28 Board of Appeals

COMMONWEALTH OF MASSACHUSETTS
SHERIFF'S SALE

Middlesex, ss Lowell, May 14, 1977

Taken on execution and will be sold by public auction on the 6th day of October 1977, on Thursday at 9:15 o'clock A.M. at the SHERIFF'S OFFICE, 199 MARKET STREET, LOWELL, County of Middlesex, all the right, title and interest that said **Charles Hughes** and **Elizabeth Hughes** of 15 Brook Street in the Town of Tewksbury County of Middlesex, had (not exempt by law from levy on execution or from attachment) on the 27th day of July 1967, being the time when the same was attached on mesne process, in and to the following described real estate, to wit: Book 1699 Page 315.

NORTHEASTERLY by Brook Street, one hundred (100) feet; SOUTHEASTERLY by Lot 465, as shown on a plan hereinafter mentioned, one hundred (100) feet; SOUTHWESTERLY by Lot 479 and 478, as shown on said plan, one hundred (100) feet; NORTHWESTERLY by Lot 467, as shown on said plan, one hundred (100) feet.

Terms of Sale - Cash

Robert S. Masse
S14,21,28 DEPUTY SHERIFF

COMMONWEALTH OF MASSACHUSETTS
PROBATE COURT

Middlesex, ss.

To all persons interested in the estate of **Edward B. DeAngelis** late of Wilmington in said County, deceased.

A petition has been presented to said Court, praying that **James F. Hart** of Boston in the County of Suffolk, or some other suitable person, be appointed administrator of said estate.

If you desire to object thereto you or your attorney should file a written appearance in said Court at Cambridge before ten o'clock in the forenoon on the 20th day of October 1977, the return day of this citation.

Witness, Edward T. Martin, Esquire, First Judge of said Court, this 21st day of September 1977.

John V. Harvey,
S28, O5,12 Register.

COMMONWEALTH OF MASSACHUSETTS
LAND COURT

(SEAL) Case No. 85268

To all whom it may concern, and to **Esther Boyajian** of Fresno, in the State of California, her heirs, devisees or legal representatives

Whereas, a petition has been presented to said Court by **John R. Fleming, Jr.** Administrator of Estate of John R. Fleming of Wilmington, in the State of Delaware to establish his title under a low value deed, under the provisions of G.L. (Ter. Ed.) Chapter 60, Section 80-B, running to John D. Cooke, by instrument dated December 4, 1939, and recorded in the Middlesex North District Registry of Deeds, in Book 939, Page 372; that the petitioner now holds his title under deed from said John D. Cooke dated April 28, 1948, and duly recorded with said Registry of Deeds, in Book 1098, Page 21 and to require you to show cause why you should not bring action to try any claim or claims which you may have adverse to the petitioner's title arising out of the tax proceedings under which the petitioner's title is based.

Said petition covers a parcel of land in said Town of Wilmington, bounded and described as follows:

Lots 981, to 998 inclusive as shown on Plan of "Pine Plains," recorded with Middlesex North District Registry of Deeds in Plan Book 21, Plan 37.

If you desire to make any objection or defense to said petition you or your attorney must file a written appearance and an answer under oath, setting forth clearly and specifically your objections or defense to each part of said petition, in the office of the Recorder of said Court in Boston, (at the Court House) or in the office of the Assistant Recorder of said Court at the Registry of Deeds at Lowell on or before the 7th day of November next.

Unless an appearance is so filed by or for you, your default will be recorded, the said petition will be taken as confessed and you will be forever barred from contesting said petition or from having or enforcing any claim or claims adverse to the petitioner's, his heirs or assigns, in the above described land.

And in addition to the usual service of this notice as required by law, it is ordered that the foregoing citation be published forthwith once each week, for three successive weeks, in the Town Crier a newspaper published in said Wilmington.

Witness, WILLIAM I. RANDALL, Esquire, Judge of said Court this 14th day of September 1977.

Attest with Seal of said Court

JEANNE M. MALONEY
S28,O5,12 DEPUTY RECORDER

TOWN OF
WILMINGTON

HOUSING
AUTHORITY
LEGAL NOTICE

The Wilmington Housing Authority is calling for bids for rubbish removal for a period of one (1) year, beginning December 1, 1977, from the Housing for the Elderly, 41 Deming Way, Wilmington, Massachusetts 01887.

Following are the requirements:

1. Remove rubbish once a week from one dumpster to be located on the Authority grounds.
2. After Contract is completed, bills for rubbish removal will be submitted monthly.
3. Bid cannot be accepted without evidence showing that the Contractor has the following insurance:
   a. Workmen's Compensation
   b. Public Liability
   c. Property Damage Insurance

The closing deadline for all bids is October 11, 1977, at 4:30 P.M.

Sealed bids will be opened at a regularly scheduled meeting of the Wilmington Housing Authority on Tuesday, October 11, 1977, at 7:30 P.M.

The Wilmington Housing Authority reserves the right to reject any and all bids as it deems to be in its best interests.

George W. Hooper, Chairman
Henry E. Borrazzo,
S21,28 Executive Director

LOST BANK BOOK: The following bank book is lost and application has been made for payment of the amount in accordance with Sec. 20 Ch. 167 GL. Payment has been stopped. Bankbook 10-000871 Melrose Savings Bank. S28,O5

LOST BANK BOOK: The following bankbook is lost and application has been made for payment of the amount in accordance with Sec. 20, Ch. 167 GL. Payment has been stopped. Bankbook 15-000018 Melrose Savings Bank. S28,O5

MORTGAGEE'S SALE
SEPTEMBER 19, 1977

By virtue of the Power of Sale contained in a certain Mortgage given by **Tewksbury Car Wash, Inc.,** of Tewksbury, in the County of Middlesex, and Commonwealth of Massachusetts, to the **Andover Savings Bank,** a corporation established in Andover, Massachusetts, dated September 14, 1973, recorded with the North District of Middlesex Registry of Deeds, Book 2085, Page 340, for breach of conditions contained in said mortgage deed, and for the purpose of foreclosing the same, and in accordance with a Decree of Land Court (Case No. 86060) will be sold at public auction on the mortgaged premises on Tuesday, November 1, 1977 at 2:30 o'clock p.m., the premises conveyed by said mortgage deed namely:

The land with the buildings thereon situated in Tewksbury on the westerly side of Main Street and being portions of Lot B5 and Lot A as shown on a plan of land entitled "Subdivision of Lot B4 in Tewksbury, Mass. June 19, 1958, Dana F. Perkins & Sons, Inc. C.E. & Surveyors," and recorded with Middlesex North District Registry of Deeds, Plan Book 99, Plan 132 and being further bounded and described as follows:

Beginning at a point on Main Street which is the southeasterly corner of the granted premises and the northeasterly corner of land of M & C Realty Trust, said land shown as Lot B6 on a plan recorded at said Registry, Book 101, Page 172A; thence running in a northwesterly course along Main Street 150 feet to a point; thence turning at an approximate 90° angle and running southwesterly 300 feet along other land of Armando DeCarolis, Jr. et ux to a point; thence turning at an approximate 90°angle and running southeasterly again along land of Armando DeCarolis, Jr. et ux 150 feet to a point; thence turning and running northeasterly along land of M & C Realty Trust, 300 feet to a point of beginning.

Containing approximately 45,000 square feet of land more or less.

Said premises will be conveyed subject to all unpaid taxes and to any other municipal assessments. A deposit of $5000.00 in cash, bank check or certified check will be required of the purchaser at the time and place of sale and the balance of the purchase money is to be paid in cash, bank check or certified check within twenty days thereafter to be deposited in escrow with the firm of Tomlinson & Hatch pending approval of said sale by the Land Court. Deed to be taken within ten days from the date of approval of said sale by the Land Court. Other terms, if any, to be announced at the sale.

ANDOVER SAVINGS BANK
By Richard C. MacGowan,
S21,28,O5 Treasurer, Mortgagee
Tomlinson & Hatch, Attys.
101 Amesbury Street,
Lawrence, Massachusetts

COMMONWEALTH OF MASSACHUSETTS
LAND COURT

(SEAL) Case No. 87036

To **Walter Doucette, Kevin Sullivan** and **Joseph A. Aubut,** all of Tewksbury, County of Middlesex; **Texaco, Inc.,** a duly existing corporation, having an usual place of business in Chestnut Hill, County of Middlesex; **Union National Bank,** a duly existing corporation, having an usual place of business in Lowell, County of Middlesex; all of said Commonwealth;

and to all persons entitled to the benefit of the Soldiers' and Sailors' Civil Relief Act of 1940 as amended:

The Lowell Five Cent Savings Bank, a duly existing corporation, having an usual place of business in Lowell, County of Middlesex and said Commonwealth, claiming to be the holder of a mortgage covering real property in Tewksbury, Rogers Street, Route 495;

given by Joseph A. Aubut and Rita T. Aubut to plaintiff, dated July 1, 1965, recorded with Middlesex North Deeds, Book 1703, Page 556; has filed with said court a complaint for authority to foreclose said mortgage in the manner following, by entry and possession and exercise of power of sale.

If you are entitled to the benefits of the Soldiers' and Sailors' Civil Relief Act of 1940 as amended and you object to such foreclosure you or your attorney should file a written appearance and answer in said court at Boston on or before the 7th day of November 1977, or you may be forever barred from claiming that such foreclosure is invalid under said act.

Witness, WILLIAM I. RANDALL, Esquire, Judge of said Court this 20th day of September 1977.

MARGARET M. DALY
S28 REcorder

LEGAL NOTICE
TOWN OF
TEWKSBURY

NOTICE

The following BY-LAWS, adopted at the 1977 Annual Town Meeting, were approved by the Attorney General.

ARTICLE 24

VOTED: Unanimously, to amend Section 18 of Article 1 of the Town By-Laws by deleting the number '10' and inserting instead the number '14' (fourteen).

ARTICLE 25

VOTED: To amend the Zoning By-Laws as specified by the Article: Section 4.6 - Use Regulation Schedule; Paragraph D - Retail Business Item 2 - Amend under Districts, classified BG, IL, IH, that the words shall read Yes, Yes, Yes. Heretofore, they read SP, SP, NO.

ARTICLE 39

VOTED: To amend the Tewksbury Zoning By-Laws and associated Zoning Map by rezoning from Heavy Industry (IH) to General Residence and Farming (RG) the following parcel of land described as follows:

Beginning at a point located on the Southerly side of the B&M RR intersecting with Interstate Route 93 boundary line; thence in a south, southeasterly direction for 413 feet, more or less; thence in a westerly direction parallel to the B&M RR boundary line to a point of intersect with the Tewksbury Veterans Association boundary line 1,600 feet, more or less, thence along the Tewksbury Veterans Association boundary line in a north, northeast and north, northeast direction, 475 feet, more or less, to a point of intersection with B&M RR boundary line; thence in a easterly direction 1,619 feet, more or less, along the B&M RR boundary line to a point of beginning.

ARTICLE 40

VOTED: To amend the Tewksbury Zoning By-Laws and the associated Tewksbury Zoning Map by eliminating the only area zoned as a "Single Residence District" (defined via 3.1 par.a) and located in the southeast corner of Tewksbury by rezoning this area from a "Single Residence District" to a "General Residence and Farming District.

ARTICLE 41

VOTED: To amend the Tewksbury Zoning By-Laws and the associated Zoning Map by changing the land along Main Street opposite Colonial Drive, and more particularly described below;

A portion of which is presently zoned for Light Industry for a depth of 291 feet from Main Street; the remainder of which is zoned for General Residence and Farming, from Light Industry and General Residence and Farming ("IL" and "RG") to General Business ("BG").

Said land situated on the easterly side of State Highway Route 38 (identified by Assessors Map 59, Lot 58) and bounded and described:

Beginning at the southwesterly corner of the premises at a stone wall on Main Street, otherwise called State Highway Route 38, and land on one Carter; thence Northeasterly, three hundred twenty (320) feet to the land of said Carter; thence Northerly at an angle, two hundred fifty two (252) feet to a stone wall at land of M.A. Marshall; thence, Southwesterly, along said stone wall ninety-two (92) feet;

Thence still along said stone wall in a southwesterly direction eighty-eight (88) feet; thence Southwesterly along said wall, two hundred sixty-nine and 5/10 (269.5) feet to another stone wall at Main Street; thence, Southerly, along Main Street two hundred thirty-one (231) feet to the point of beginning. Said parcel containing two (2) acres more or less.

ARTICLE 42

VOTED: To amend the Tewksbury Zoning By-Laws by amending Section 4.6, paragraph H, by adding sub-paragraph 15 to permit a Solid Waste Resource Recovery Facility. The amended Section to read as follows:

4.6H. Uses expressly prohibited in all districts shall include, but not be limited to the following:

1. through 14. No change.

15. A Solid Waste Resource Recovery Facility is prohibited in all districts except for approximately 62 acres located on the Southwesterly side of and adjacent to Interstate Route 93 that may be utilized as the Northeast Solid Waste Resource Recovery Facility, providing the site is approved by the Tewksbury Board of Selectmen, the Mass. Bureau of Solid Waste Disposal, and the Environmental Protection Agency (Federal EPA), and providing the only vehicle access (exit and entrance) route is via a direct access from Interstate Route 93.

ARTICLE 44

VOTED: To amend the Tewksbury Zoning By-Laws by deleting Section 4.7.3.5. in its entirety. This Section specified the Building Code for multiple-family dwellings which has been superseded by the Massachusetts State Building Code.

ARTICLE 45

VOTED: To amend the Tewksbury Zoning By-Laws, Section 5.3 by adding a new paragraph, Section (n). Fences of a height not to exceed 20 feet and flag poles of a height not to exceed 20 feet shall be exempt from the setback requirement of this Section.

Any fence or flagpole errected prior to enactment of this By-Law may be repaired or replaced to original configuration and location.

ATTEST: JOHN E. HEDSTROM
S21,28 Town Clerk

LOST BANK BOOK: The following bankbook is lost and application has been made for payment of the amount in accordance with Sec. 20, Ch. 167 GL. Payment has been stopped. Bankbook 10-001689 Melrose Savings Bank. S21,28

TOWN OF
WILMINGTON

BOARD OF APPEALS
Case 81-77

A Public Hearing will be held at the Town Hall Annex, 150 Middlesex Avenue, on Tuesday Evening, October 11, 1977, at 7:00 P.M., on the application of **William L. Keough, 18 Marcus Road,** to obtain a variance from the provisions of the Zoning By-Laws to authorize the operation of a Sub and Sandwich Shop for the consumption and take-out of food and non-alcoholic beverages, without dancing or entertainment at a former Sporting Goods store located at **Middlesex Ave.** (Assessors' Map 89 Lot 13A)

Bruce MacDonald
S21,28 Board of Appeals

BOARD OF APPEALS
Case 82-77

A Public Hearing will be held at the Town Hall Annex, 150 Middlesex Avenue, on Tuesday Evening, October 11, 1977, at 7:00 P.M., on the application of **Michael D'Errico, 2 Gowing Road,** to obtain a variance from the Zoning By-Law schedule of requirements (section V-1) to subdivide a parcel of land into three (3) non-conforming lots.

Bruce MacDonald
S21,28 Board of Appeals

BOARD OF APPEALS
Case 83-77

A Public Hearing will be held at the Town Hall Annex, 150 Middlesex Avenue, on Tuesday Evening, October 11, 1977, at 7:00 P.m., on the application of **John W. Cutter, 53 Onondago Trail, Medford Lakes, New Jersey,** to obtain a variance to erect a sign (6'x8') within a required reserve front yard, at **611 Main Street.** (Assessors' Map 40 Lot 3).

Bruce MacDonald
S21,28 Board of Appeals

LOST BANK BOOK: The following bankbook is lost and application has been made for payment of the amount in accordance with Sec. 20, Ch. 167 GL. Payment has been stopped. Bankbook 20033160 Reading Co-operative Bank. S28,O5

TOWN OF
WILMINGTON

SEWER AND
WATER BOARD
ADVERTISEMENT
FOR BIDS

The Town Manager of the Town of Wilmington, Massachusetts, will receive sealed general bids for construction of Contract No. 7, Proposed Pumping Station until 11:00 A.M., Eastern Daylight Time, Thursday, October 20, 1977, at the Town Hall, Wilmington, Massachusetts. All general bids received up to this time will forthwith be taken unopened to the Conference Room in the Wilmington Public Library on Middlesex Avenue where they will be publicly opened and read aloud.

Sub-bids for the specification sections stated in the Information for Bidders will be received by the Town Manager at the Town Hall, Wilmington, Massachusetts, until 11:00 A.M., Eastern Daylight Time, Thursday, October 6, 1977. All subbids received up to this time will forthwith be taken unopened to the Conference Room in the Wilmington Public Library on Middlesex Avenue where they will be publicly opened and read aloud.

A copy of the contract documents for the work may be obtained from the office of Whitman & Howard, Inc., Engineers and Architects, at 45 William Street, Wellesley, Massachusetts, upon the deposit of $25.00 in cash or check made payable to Whitman & Howard, Inc. Such deposits will be refunded if the contract documents are returned in good condition to the issuing office, postpaid if mailed, within five days after the opening of bids. Contract documents will be mailed to prospective bidders upon request and receipt of a separate check for $5.00 made payable to Whitman & Howard, Inc., which will not be refunded.

The contract documents may be examined at the following locations:

Office of the Town Clerk, Town Hall, Wilmington, Massachusetts.

Office of Whitman & Howard, Inc., 45 William Street, Wellesley, Massachusetts.

Office of Dodge Reports, 858 Park Square Building, Boston, Massachusetts.

Each bid shall be accompanied by a bid security in the amount and form described in the Information for Bidders.

Bidders on this work will be required to comply with President's Executive Order No. 11246 and any amendments or supplements to that executive order. The requirements for bidders and contractors under this order are explained in the Information for Bidders.

By: Sterling C. Morris
S21,28 Town Manager

NOTE: Any contract or contracts awarded under this Advertisement for Bids are expected to be funded in part by a grant from the United States Environmental Protection Agency. Neither the United States nor any of its departments, agencies or employees is or will be a party to this Advertisement for Bids or any resulting contract. This procurement will be subject to regulations contained in 40 CFR 35.936, 35.938 and 35.939.

Town of Wilmington Massachusetts

WARRANT
Special Town Meeting

To: The Constable of the Town of Wilmington, Massachusetts

Greetings: In the name of the Commonwealth of Massachusetts and in the manner prescribed by the Revised By-Laws of said Town, you are hereby directed to notify and warn the inhabitants of the Town qualified to vote in Town affairs to meet and assemble at the High School Barrows Auditorium, in said Town of Wilmington, on Monday, the third day of October A.D. 1977 at 7:30 p.m., then and there to act on the following articles:

Article 1. To see if the Town will vote to appropriate and authorize the Board of Selectmen to expend the allocation of funds received by the Town under Title II, Antirecession Fiscal Assistance, Federal Public Works Employment Act of 1976 for the purpose of defraying part of the cost of public street lights, Account No. 345; or do anything in relation thereto.

Article 2. To see if the Town will vote to transfer from available funds and appropriate a sum of money for the Insurance and Bonds Account No. 910; or do anything in relation thereto.

Article 3. To see if the Town will vote to petition the General Court for authority to provide for the issuance of licenses to clubs located within the boundaries of the Town, for the sale of all alcoholic beverages to be consumed on the premises; or do anything in relation thereto.

Article 4. To see if the Town will vote to authorize the Selectmen to sell and convey to Gloria and Milton C. Warner a part of a certain parcel of Town-owned land shown as Parcel 168 on Assessors' Map 44, containing about 10,000 square feet, subject to such terms and conditions as the Selectmen may determine, and further to set the minimum amount to be paid for such conveyance; or do anything in relation thereto:

Map 44 Part of Parcel 168
Lots 231-234 inclusive

Easterly by Faneuil Drive (Washington St.) 100 feet; Southerly by Lot 230, 100 feet; Westerly by Lots 287, 288 and part of 289, 100 feet; Northerly by Lot 235, 100 feet; containing 10,000 square feet, all as shown on a plan entitled "Pinegrove Park, Silverlake, Mass., 1909, Scale 50 feet equals 1 inch, John S. Crossmann, C.E."

Article 5. To see if the Town Will vote to petition the General Court for authority to transfer from available funds and appropriate a sum of money for the purpose of providing water to three homes located on Cook Hill, the absence of which has caused extreme hardship to the said residents of Cook Hill and that said authorization shall take effect immediately upon passage by the General Court; or do anything in relation thereto.

Article 6. To see if the Town will vote to authorize the Selectmen to sell and convey at the next special or Annual Town Meeting to Sandra A. and Dana S. Romsey a certain parcel of Town-owned land shown as parcel 60 on Assessors' Map 40, containing about 24,650 square feet, subject to such terms and conditions as the Selectmen may determine, and further to set the minimum amount to be paid for such conveyance; or do anything in relation thereto:

Parcel of land shown on 'Plan of France B. Hiller Recorded with Middlesex No. Dist. Deeds Book of Plans 3C plan 141" as lots 77, 78, 79, 80, 81, 82, 83, 84, 85, 86, and bounded as follows from said plan:

Southwesterly by Plymouth Avenue 103+ feet by scale; Northwesterly: by Young Street (now called Adams St.) 251+ feet by scale; Northeasterly: by Sheldon Avenue 102+ feet by scale; Southeasterly: by Lot 160 and Lot 1 245+ feet by scale.

These Lots are also roughly shown on "Plan of land in Wilmington, Mass. Scale: 40 feet to an inch - August 19, 1965 - Joseph Selwyn - Civil Engineer, 14 Linden Ave., Belmont, Mass.

L.C. Survey of abutting Lot shown on L.C. Plan 34149A, dated November 23, 1965 by Joseph Selwyn, Surveyor - August 19, 1965, July 2, 1968."

Parcel shown on Assessors' Map 40, Lot 60 on Town of Wilmington Assessors' Maps. (By petition)

Hereof fail not and make due return of this Warrant, or a certified copy thereof, with your doings thereon to the Town Clerk, as soon as may be and before said meeting GIVEN UNDER OUR HANDS AND SEAL OF SAID TOWN THIS twentieth day of September A.D. ONE THOUSAND NINE HUNDRED AND SEVENTY-SEVEN.

Aldo A. Caira
James F. Banda
James R. Miceli

LOST BANK BOOK: The following bankbook is lost and application has been made for payment of the amount in accordance with Sec. 20, Ch. 167 GL. Payment has been stopped. Bankbook 01-11584 Commercial Bank & Trust Company.

LOST BANK BOOK: The following bankbook is lost and application has been made for payment of the amount in accordance with Sec. 20, Ch. 167 GL. Payment has been stopped. Bankbook 10-0001620 Melrose Savings Bank.

LOST BANK BOOK: The following bankbook is lost and application has been made for payment of the amount in accordance with Sec. 20, Ch. 167 GL. Payment has been stopped. Bankbook 01-12661 Commercial Bank & Trust Company. S21,28

Begin Saving

Mortadella 99¢ lb.

Marguerita Pepperoni $1.99 lb.

Free Delivery To Elderly

Olive Loaf
Pepper Loaf
Chicken Loaf 99¢ lb.

Free Qt of Coke with $10 purchase excluding Oysters & Steamers.

Lobsters $1.99 lb
Steamers

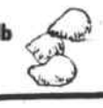

LEE'S
COLD CUT CENTER
OPEN SUNDAYS 510 Main St., Wilmington
658-9558 • Near Fred Cain's

Carriage Tile
QUALITY WORK
ECONOMICALLY DONE

FREE ESTIMATES
658-4758
776-8073

Autowize
AUTOSAVE INC.
"The Parts Place"
AUTOMOTIVE PARTS
AND ACCESSORIES
1268 Main St., Tewksbury
Just South of Chandler Street
"SERVICE BEYOND THE SALE"
851-7267 851-7268

KENSO CORP.
28 Veranda Avenue, Wilmington, Mass. 01887
658-2787 or 475-9302
Please Call After 6 p.m. for Free Estimates
Backhoe
Trucking
Septic Tanks
Sewer & Water Mains
Commercial Buildings
New Homes
Additions
Garages
Playrooms
Decks-Porches
Remodeling & Renovations
Custom Kitchen Cabinets

Wright Electric Co., Inc.
ELECTRICAL CONTRACTORS
QUALITY ELECTRICAL INSTALLATIONS
CUSTOM ALARM SYSTEMS
657-7195 Wilmington

Cover Everything WITH SIMPLE, LOW COST INSURANCE
Alfred T. O'Connor
INSURANCE
YOUR Independent Insurance AGENT
Colonial Park Professional Building
25 Lowell Street Wilmington
Jct. 38 & 129 658 - 3910

BARBER SHOP
WALK-IN SERVICE ON
HAIRCUTS, LAYER CUTS,
& STYLES
8:30 - 6:00 8:30 - 8:00 Thurs
CLOSED MONDAYS
THE HEADQUARTERS
211 Lowell st. WILMINGTON
8:30 - 5:00
8:30 - 8:00 Thur & Friday
CLOSED MONDAYS
658 - 9382 Appoint. or Walk - In
BEAUTY SHOPPE

Farm Enriched
SCREENED LOAM
$10 per yard
3 Yd Min
UNSCREENED LOAM
$7 per yard
5 yd min
FARM MANURE
$6 per yard
5 yd min
BARKWOOD MULCH
$10 per yard
3 yd min
FILL
$4.50 per yard
8 yd min
Discounts available on any of the above in large quantities
FREE DELIVERY
ON ORDERS OVER $50
DELIVERY 7 DAYS A WEEK
WEISS FARM
stoneham
438-0689

F & R AUTO SUPPLY
AUTO and TRUCK PARTS
Spacious Parking Area
Auto Parts & Accessories
for Domestic & Foreign Cars
AUTO Air Conditioners for All Cars
Auto Radios & Stereos for All Cars
YOUR LOCAL GARAGE IS OUR REGULAR CUSTOMER
658 - 5705 - 6 - 7
474 MAIN ST. (RTE. 38) WILMINGTON

HELP WANTED

Production Operators/ Inspectors

Second Shift Permanent Position

Analog Devices Semiconductor needs Production Operators and experienced Inspectors for the 4:30 PM to Midnight shift.
You must have good eyesight, manual dexterity and the ability to work well with small electronic parts.
As the market leader in analog signal conditioning and analog-to-digital interface components, we offer excellent starting salaries, a clean, modern working environment, full life, health and disability insurance, credit union savings and more.
Interested applicants please call Nancy Poirier at Analog Devices Semiconductor Division - 935-5565 - for an interview appointment.

ANALOG DEVICES

An equal opportunity/affirmative action employer M/F

Traffic supervisors complete course

Eight Wilmington Police Traffic Supervisors and four additional Wilmington residents recently completed a course in cardiopulmonary resuscitation sponsored by the Regional Health Center in Wilmington.

The 10 hour course teaches techniques used in reviving heart attack victims and those unable to breathe because of food or some foreign substance lodged in their throat.

Choate Hospital Respiratory Therapist Paul McLaughlin served as instructor of the course, organized through Mrs. Jo O'Neil of High St., Wilmington, who is a member of the Regional Health Center Board of Directors.

Participating were Traffic Supervisors Rose Marie Morgan, Evelyn Grassia, Joanne Bradley, Barbara LaFave, Mary Kuchler, Helen Downs, Barbara Knickle, and Carole Bailey. Also participating were Wilmington residents Corinne MacMullen, JoAnne Cunningham, Karen Morgan and Donna Knickle.

While the Regional Health Center will not open until next year, the organization will continue to offer various community health programs as well as limited medical services.

Full-time pediatric services are now offered by the Regional Health Center in temporary quarters at 25 Lowell St., Wilmington.

Shown front row (left to right) are instructor Paul McLaughlin, Corinne MacMullen, Rose Marie Morgan, Evelyn Grassia, Joanne Bradley, Barbara LaFave, and Jo O'Neil. Shown back row (left to right) are Chief Paul Lynch, Mary Kuchler, Helen Downs, Barbara Knickle, Carole Bailey and Peter Nagle.

EVENING TELEPHONE SURVEY WORK
3 pm - 9:30 pm
- 2 People Required
- Pleasant telephone voice
- Own transportation
- 4 week assignment with possible extension

CALL TODAY
944-8580
100 Main Street
Reading

KELLEY GIRL
A division of Kelley Services
Not an agency - Never a fee
An Equal Opportunity Employer M/F

HOUSE FOR SALE
DEAL DIRECTLY AND SAVE
OUR PRICE $39,000
Listed at $42,500. Tewksbury
6 Room Cape, plus basement playroom. NEW roof, wiring, furnace, shed wiring, siding.
Enclosed porch, Low Taxes
CALL 851 - 2659

FREE OPINION OF VALUE!!
THINKING OF A FALL SALE?
Know the VALUE of your Present HOME FIRST!
Call a professional NOW
Anne MAHONEY REALTY
944-2175 (24 HOUR SERVICE) call us TODAY! 658-2598

Training in Sheet Metal
Welding and Machine Shop

A training program is now available through CETA and the Medford Vocational High School in sheet metal, welding and machine shop.
The anticipated starting date is October 17, 1977 through July, 1978.
All interested parties must file an application at the Medford CETA office, 22 Forest St. Medford.
In order to be eligible you must be:
1. Unemployed 30 days, and
2. Reside in one of the following cities and towns: Burlington, Reading, Everett, Stoneham, Malden, Wakefield, Medford, Wilmington, Melrose, Winchester, North Reading, Woburn, and
3. Be a member of one of the following categories:

1. Head of a household
2. Recent or Vietnam veteran
3. Minority
4. Handicapped
5. Welfare Recipient
6. Offender
7. High school drop-out under 22 years of age.
8. Over 45 years of age
9. Limited English speaking ability

WELCOME WAGON
Seeks Hostess/Host in Wilmington
Flexible hours, good earnings, car required. A special opportunity.
Call 774-5292 after 3 p.m.
An Equal Opportunity Employer

ATTENTION
Medford CETA is about to begin classes in English as a Second Language on October 24, 1977. Employment opportunities and paid classroom attendance are available for those who are CETA eligible. All interested applicants must live in the communities of Burlington, Reading, Everett, Stoneham, Malden, Wakefield, Medford, Wilmington, Melrose, Winchester, North Reading and Woburn.
All inquiries should be directed to Harriet Ross, ESL Teacher, or John Watkins, Work Experience Education Co-ordinator, Medford CETA, 22 Forest Street, Medford, Massachusetts, 02155, Tel. 395 - 7600. Ext. 50.

Controversial speaker to spark education cracker barrel

Harvey Scribner, co-author of the book Make Your Schools Work, will keynote the first session of the Merrimack Education Center's 1977-1978 Cracker Barrel series on Monday, October 3 at the Holiday Inn in Tewksbury.

In the book, Scribner, a professor at the University of Massachusetts in Amherst, and formerly Chancellor of Education of New York City, challenges professional educators to cease fighting needed reform and alienating the public. He calls on parents to become leaders in changing the schools, and has carried his message to conferences and workshops throughout the country. The presentation entitled "Our Schools are Worth Saving," is the first of six lectures to be held monthly on Monday afternoons, with all programs beginning at 3:30 and ending at 5:15.

Other upcoming topics are: "Sex Bias and Discrimination in Education" (Nov. 17); "The How and Why of Individualizing Instruction" (Dec. 5); "Gifted and Talented Programs" (Feb. 6); "Developing Reading Power" (March 6); and "Putting Sense and Humanity Back Into Schools" (April 10).

Interested teachers or residents may subscribe to the series and should call MEC immediately to register (256-3985).

Warren Drew in Alaska

Warren F. Drew, son of Mr. and Mrs. Richard Drew of 31 Dudley Road, Tewksbury, is serving at Elmendorf Air Force Base, in Alaska. An aircraft maintenance specialist, Senior Airman Drew previously served at Pease AFB in New Hampshire.

He is now with a unit of the Alaskan Air Command.

Bits & Pieces

Kay is home

Kay Reardon of Nathan Rd., Wilmington has returned home from the Woburn Rehabilitation Center. Woburn Rehab was the fourth hospital to which Mrs. Reardon had been confined since being involved in an automobile accident in Maine last May.

Mrs. Reardon is progressing well, but expects to reenter St. Elizabeth's Hospital in the near future for further surgery.

To further complicate matters in the Reardon household, Mr. Reardon who has been doing all the usual household chores for the past six months slipped last week and broke the middle finger of his right hand.

Back from Hawaii

Van Murray of Laurel Ave., Wilmington; her granddaughter Joan Saulnier of Adams St., and their friend Pam Chase of Cunningham St., have recently returned from a two week vacation in Hawaii where they visited Maui, Cauni. Honolulu and enjoyed a spectacular view of Diamondhead.

On the return trip they spent three days in Los Angeles, visited Disneyland, Beverly Hills and Universal Studios.

Thinking of an addition!
Why not give us a call?
You may be glad you did!
PORCHES • GARAGES
SECOND STORIES • ROOMS • ETC.
CALL 658-9071 ANYTIME
658 9071
JACKSON BROS. INC.

FINANCIAL DATA REAL ESTATE
SERVICES: BOOKKEEPING, SYSTEMS, TAX RETURNS, MANAGEMENT
CONFIDENTIAL REASONABLE RATES
MR. O'SHEA 944-6626
SERVING: WILMINGTON, TEWKSBURY, BILLERICA, READING

Studio Apartment For Rent
Wilmington Center
$150/mo
Call 944-9107

CUSTOM HOME BUILDING & REMODELING
Wm. F. Butt & Son
6 WEST ST.
658-2221 658-3716

Emerson REALTORS
REAL ESTATE
841 Main St.
TEWKSBURY
Tel. 851-3731

Selling is A Promise
Service is Performance
Your Neighbor Since 1934
Fitzgerald Fuel Co., Inc.
319 Main St., Wilmington, Mass.
658-3383 • 944-3315

Look At It THIS WAY!
Would you sell your home and contents for the amount of insurance that you carry? If the answer is an explosive "no" then you're not carrying enough protection. Talk to us!
BEDELL BROTHERS INSURANCE AGENCY
402 Main St., Wilmington, Mass. 01887
Telephone 658-9116 & 944-4470

ROAD SERVICE TOWING
Fall Inspection Sept 1 - Oct 15
OFFICIAL INSPECTION STATION #12312
GENERAL REPAIRS
Allstate Motor Club
OPEN
Mon - Sat 7-11
Sun 9-9
NORTH WILMINGTON SHELL
361 Middlesex Ave. North Wilmington
658-9498
SHELL

A & M Fenton Realtors
104 Lowell St., Wilmington
When Buying or Selling your Home, Call a Realtor
658-3221 944-6457

MARION T MURPHY
943 Main St. Wilmington
REAL ESTATE
Residential-Commercial-Industrial
658-3581

Auto Repairs
COMPLETE SERVICE FOR ALL CARS
PARTS & SERVICE
Weekdays
7:30 a.m. - 6:30 p.m.
Saturdays
7:30 a.m. - 1 p.m.
FORD
WILMINGTON FORD
Rte. 38 - Wilmington - Opposite Wilmington Plaza - 658-6800

WOOD STOVES
ALL CAST IRON
5 Models and accessories on display at —
E. GALANTE CO., INC.
685 Main St., Route 38, Wilmington, MA 01887
658-3535

DYSON
Hammond - Lowry
Organs
Chickering and Kohler - Campbell
Pianos
New & Used
DYSON
Piano - Organ
Sales - Service
Rte 110, Dracut
453-3824

KNOLLWOOD DAIRY FARM
319 Andover St., North Wilmington
DAIRY PRODUCTS HOME DELIVERY
658-4793 M. C. Eaton

Cesspools & Septic Tanks Pumped Out
LOAM
5 Yard Minimum
$34.13 Per Load Tax Included
Back Hoes & Shovel Dozers FOR RENT
JOSEPH H. APP
933-1077 Wilmington 658-2223

COLOR TELEVISION REPAIRS
Call HARVEY'S TV
Service Calls $8
658-5944
Master Lic. #1308

CHEMPRO
CLEANING SPECIALISTS
FLOORS
RESIDENTIAL, COMMERCIAL OR INDUSTRIAL NIGHTLY - WEEKLY OR MONTHLY
INDUSTRIAL JANITORIAL WORK
RUG & CARPET SALES REPAIRS STEAM CLEANING
32 NATHAN RD WILMINGTON
MASTER CHARGE ACCEPTED
658-5958

BOUVIER'S WATCH REPAIR
WATCH AND JEWELRY REPAIR
Engravings
Trophies
Plaques
Charms
Open eves 6-10 p.m.
354 Middlesex Ave.
Wilmington
658-3459

RALPH'S AUTO BODY
17 N. MAPLE ST., NO. WOBURN
INSURANCE ESTIMATES
ONE OF THE MOST MODERN EQUIPPED AUTO BODY SHOPS IN NEW ENGLAND
FOREIGN & DOMESTIC COLLISION SPECIALISTS
Frame Straightening • Auto Painting
Body & Fender Work • Corvettes
933-9836 933-6646

SPORTS

Youth Hockey highlights

Squirt B's blank Reading

Wilmington's Squirt B's knocked off previously unbeaten Reading 3 - 0 to highlight last week's Youth Hockey action. John McLaughlin lit the lamp for the winners 11 seconds into the game with the assist going to Mark Bere. Chris Athanasia won the opening face-off to get his team started.

Ralph Newhouse and Eric Ouellette were the other Wilmington scorers with Steve Zuccaro (2) and Ouellette picking up the assists.

The line of center Dante DeMarco and wings Dave Needham and Tom Bachand kept Reading at bay with close checking in the offensive zone.

The defensive corps of Jay McFadyen, Tom O'Reilly, Jeff Brennan, Steve Hunt, Sean Brennan and Mike Stuart cleared the zone well and held the Reading forwards in check. Goaltenders for the B's were Kevin Sutton and Brian Surrette. Both boys made a spectacular to preserve the shutout. Brian made a sensational stop with a glove handed catch, while Kevin put the clamp on the puck at the goal line as the Reading forwards swarmed the net. Mark Bere drew three penalties when Reading tried to contain his clever stick handling.

Mike Stuart and Sean Brennan passed well for the B's in the offensive zone from their blue line points.

Bantam BI's undefeated

Coach Joe Duggan's Bantam BI squad came ready to play some fine hockey to open up their season as they swept by Wakefield, Tewksbury and Woburn to jump out to a 3 - 0 Youth Hockey League mark.

The team began its Wilmington League season with a 5 - 1 win over Wakefield as Scott Campbell picked up his first win in goal. Wilmington came back from a slow first period start that saw Wakefield taking a 1 - 0 lead. Duggan's team tied the score when Chuck McNeil tipped home a George Boudreau pass and went ahead as Mark Deyab got the go-ahead goal on an assist from McNeil.

Wilmington upped the count to 4 - 1 in the second period with McNeil striking again along with Frank Newark. Assist on the two goals went to Frank DeVita, Craig Richards, Donny Josephson, and Boudreau. Wilmington's final goal came in the third period when John Cushing picked up red-lighter number five with help from Daryl McDonald and Josephson.

Passing and backchecking dominated Wilmington's second win of the infant season. Tewksbury fell in a 7 - 1 assault that was triggered by Ted Moran's unassisted first period goal. In the second period Wilmington pulled out to a 5 - 1 lead behind scored by Deyab and McNeil. The assists on those goals went to Brian McLean. Tewksbury scored a goal to cut the margin briefly before the winners charged back into a commanding lead via goals by Cushing and McNeil. The pair moved the lead to 5 - 1. The assists on the fourth and fifth goals went to Josephson and MacDonald.

McNeil earned first star rights in the final period as he powered home his third and fourth goals of the game with helpers going to McLean and Moran. Goalie Billy Redler recorded his first win for Wilmington.

Woburn was a 6 - 3 victim of Wilmington's quick start in the Middlesex League opener. The winners came out strong in the first period to take a commanding lead.

McLean scored twice and Moran, Josephson and Deyab each sored one. The assists went to McNeil (three), Deyab (two), Cushing and McDonald.

Woburn then scored one in the second and two in the third to make it 5 - 3. In the closing minute Woburn pulled its goalie and Boudreau iced the puck into the open net with just two seconds left. Scott Campbell picked up his second win.

The next game will be played Saturday, Oct. 1 at 9:55 p.m. against Peabody at Wilmington and on Sunday, Oct. 2 they will take to the ice at Burlington Ice Palace to face Watertown at 8:10 p.m.

A's open with tie

The A's opened their season Thursday, Sept. 22 against Bedford with a seesaw battle that ended in a 4 - 4 tie.

Wilmington scored at 6:39 of period one on a Mark Boudreau goal assisted by Keith Ford before Bedford tied it 1 - 1 four minutes later. Less than a minute into period two, Boudreau scored again assisted by Ford and Joby Duggan, but Bedford again tied the score 2 - 2. The third goal was scored by Duggan, assisted by Ford and Boudreau. Bedford scored twice on power plays midway into the third period to lead 4 - 3 but the A's came back to tie it 4 - 4 on a power play and Boudreau's hat trick again assisted by Ford with 1:43 left in the game.

Jeff Lux had a tough night with 23 shots, half of them in period three.

On September 25 Medford was the opponent at Burlington as the A's lost 6 - 5 Sunday. After jumping to a 3 - 1 lead, Medford scored five goals in a row before the A's rebounded.

The team scored twice late in the third period, as Medford hung on for the 6 - 5 win. Scoring saw Zambernardi with two goals, on eassist; Foley, one and one; single scored by Ford and Butler. Assists went to Smith with two; Lowney, Duggan and Murphy.

Medford was outshot 22 - 20.

The next game will be played Thursday (Sept. 29) against Somerville at 5:20 p.m., at Wilmington.

Squirt A's down Danvers

September 24: The home team put on a come-from-behind rally to down Danvers 5 - 3. After falling behind 3 - 0 with a slow start, Wilmington took control at the end of the first period, and continued strong through the final frame.

Dave Fuller tallied three goals, two unassisted, to get the squad moving. David Lux and Ken Richter banged home the other two scores, with assists by Tom Craig, Robby Palmer, Lux and Mike Newhouse.

Solid defense was turned in by Bill Woods and Robby Palmer.

Youth hockey meeting

There will be an open board of directors meeting on Monday, October 3 at 8 p.m. at the Chestnut Street clubhouse.

Youth Hockey welcomes your participation and suggestions to help make this season a most enjoyable one for the youngsters. All club members are urged to attend.

All Baord of Directors' meetings are held on the first Monday of each month.

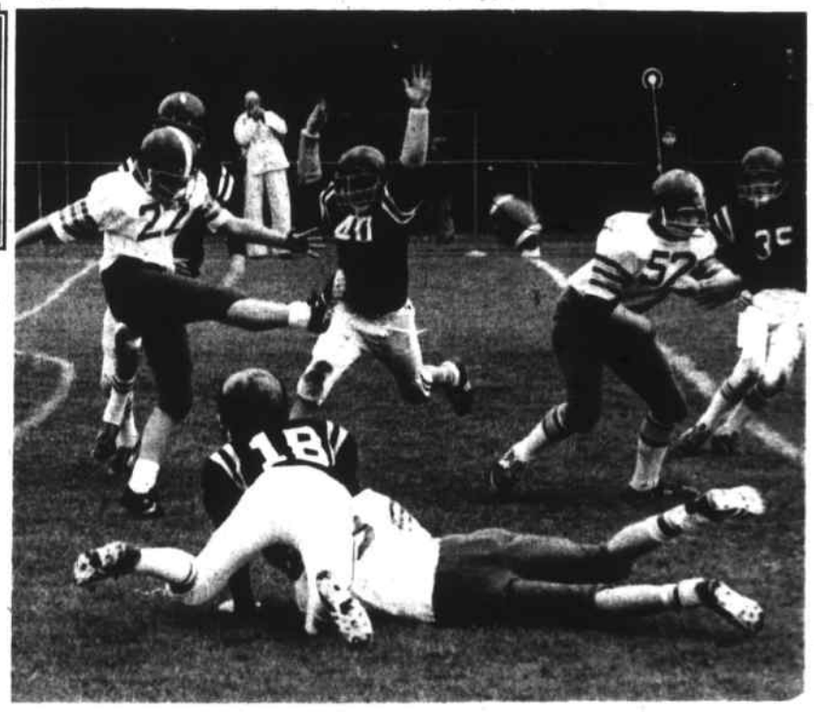

Punt pressure

Wilmington A team Pop Warner players Dave Reid (40), Chris Peabody (18) and Ron Stumpf (35) put the heat on Chelmsford punter during Sunday afternoon's game.

Face Andover Saturday

Wildcats pound Cougars

Tim Moran ran for two touchdowns while Jim Bibeau and John Fahey added solo runs as the Wilmington Wildcats opened defense of their MVC co-championship with a 24 - 8 romp over sophomore-dominated Austin Prep.

The win upped the Wildcats' record to 1-0-1 while the Cougars dropped to 0-2. Coach Fred Bellissimo's team ignored a steady drizzle to pound out a ball control game that was highlighted by some stingy defense.

The Wildcat defense set up the first score when tri-captain Dave Rounds pounced on a bad Austin snap from center at the eight yard line. The break came as Prep was attempting to punt from their own 26.

One play later Moran swept right for a quick 6-0 lead.

Steve Woods intercepted a John Kelly pass on the Cougars next series to set up the offense on the visitors' 28.

Seven plays and two first downs later Moran bulled in from the one. Wilmington settled for a 12-0 first quarter lead as the two point conversion failed for the second time.

In the second quarter the defense held again as the Wildcats took over on the Prep 48.

From there Woods hit end Art Sughrue for 25 yards and Fahey's three carries brought the ball to the four yard line.

Senior Jim Bibeau bolted the final four yards to up the count to 18 - 0. The try for two points again fell short.

Linebacker Rounds set up the final WHS score when he deflected a Cougar punt out of bounds on the Wildcat 46. Solid ground work by soph back Chris Briggs and Bibeau triggered the drive that was capped off by a five yard TD run by Fahey.

In the second half Wilmington kicked off hoping to pin Austin deep. The strategy paid off when Tom Bavota fell on a fumble at the 26 yard line.

After the break the offense stalled at the 10 and the Prep took over on downs. Junior varsity unit took over as Bellissimo began substituting.

The Cougars got on the board against this unit late in the quarter as Craig Martorana bolted 89 yards for a score. The pass from John Kelly to Martorana was complete for the two point conversion and a 24 - 8 final.

The Wildcats led the stat department 183-108 in total off, rushing: 130-92, Passing: 53-16 and First Downs 10-3.

The ground attack was well balanced among John Fahey (nine for 33 yards), Tim Moran (nine for 34 yards), Jim Bibeau (six for 22 yards) and Chris Briggs (four for 20).

Quarterback Steve Woods had a decent day passing despite the rain. Steve hit on three of six passes for 53 yards.

Coach Tildsley's squad won its opener 14-12 as Mark Boudreau raced for two touchdowns on 50 and six yard runs.

Matti Phillips' two point conversion provided the margin of victory. Bob Dudley played well on defense for WHS. The Junior Varsity squad was rained out Monday.

Friday the freshmen travel to Andover West for a 3:30 game.

Saturday at 1:30 the Golden Warriors invade Wilmington while the JV's play Monday at 3:30.

Stat Story

	Wilm.	Austin
First Downs	10	3
Total off	183	108
Rushing	130	92
Passing	53	16

Passing:	Atts	Comp	Yards
	6	3	53
Kelly	7	2	16

Rushings	Atts	Yards
Woods	6	11
Bibeau	6	22
Moran	9	34
Briggs	4	20
Fahey	9	3
Carbone	3	6

Little League Notebook

Fall tryouts at Rotary Park

Fall tryouts that were scheduled last weekend will be held this weekend at Rotary Park.

Tryout schedule: Eleven and 12-year-olds, Saturday at 9 a.m.; nine and 10-year-olds Sunday at 9 a.m.

Anyone between nine and 12 who has not signed up as yet may do so at the tryouts. There will be a $5.00 insurance per child and no more than $10.00 per family. A birth certificate is required if the youngster did not play last year.

The fall banquet will take place on Wednesday, October 12 at 6 p.m. at the North Intermediate School for the East Division. The following night, Thursday, October 13 will be for all West Division teams.

A chicken dinner will be served at a cost of $2.0o per person.

Those interested in coaching or umpiring during the 1978 season are urged to call Jean Meuse (658-4354).

Pop Warner drops pair

Wilmington's Pop Warner teams ran into a pair of tough clubs from Chelmsford Sunday as the A and B team dropped their home games before a chilled crowd at the WHS field. The A squad hung tough against a bigger Chelmsford team in a 7 - 6 loss. The home club moved the ball well on offense but had trouble converting the marches into points. Bill Davies, Chris Peabody, Phil Polizzotti, Donny Foley, Paul Bova, Tim Quinn, and Dennis Sullivan all played fine games on offense for the Chargers. Steve DiRupo, Al Drandson, Ray Duffina, Dave Reid, and Walt Palinc, all turned in excellent efforts.

The first half ended in a scoreless tie, but the visitors broke the deadlock when they scored on a 32 yard scamper. The extra point gave Chelmsford a 7 - 0 lead. Wilmington fought back behind the passing of Don Foley to Sullivan, Peabody and Palino. The Foley aerials moved the ball to the Chelmsford four yard line where Chris Peabody banged in for the six points.

The two point conversion kick failed and Chelmsford held on for the win. Standing out on defense for the A squad were Ron Stumpf, Kevin Mace, Tim Sanville, Steve Baker, and Duffina.

In the B game opener Chelmsford held on to win 19 - 13 after building up a 13 - 0 first half edge. Wilmington battled back to score on the last play of the first half to cut Chelmsford's lead to 13 - 6. The B defense came up with the turnover that led to the first Charger score.

Mark Minnervinie recovered a Chelmsford fumble late in the second quarter and the offense took over with a drive to the visitors' one yard line. Eddie Olshaw carried the ball the final yard to give his team six points that cut short Chelmsford's first half surge.

The running of Mark Gugliotta, Eddie Olshaw, and Charlie Athanasia keyed Wilmington's first scoring drive. The home club played Chelmsford to a standoff in the third quarter as Dennis Desforde, Lance Sullivan, Dean Athanasia, Dave Needham, Bob Marsolini, and Bobby Stumpf shut down the visitors' offense. The teams traded touchdowns in the fourth quarter as Olshaw cracked over with his second touchdown of the game and John Siverhus ran for the conversion to account for the final score of 19 - 13.

Others playing fine football for Wilmington were Mike Buckley, Jay Rowe, Ray Taylor, and Sean Neill. Coach Betsy Costello's cheerleaders braved the drizzle and the chill to give the boys solid support.

The cheerleading team includes Abbie Herrick, Marsha Burns, Anne Marie DeLucia, Stephanie Briggs, Michelle DeGirolamo, Valerie Wetzler, Sandy Smith, Captain Liza Guzzo, and co-captains Patti Burpee, and Sharon Hannafin.

This Sunday the teams play Lawrence.

MVC soccer

Wildcats end Billerica streak

Wilmington High's soccer team stopped Billerica's 24 game unbeaten streak that had stood for three years and vaulted into an MVC tie with Andover after last week's 2-1 win over the defending champs. The last Billerica loss came at the hands of WHS in 1975. MVC scoring leader Dave Sousa won the game for the Wildcats with his fifth seasonal goal late in the final period.

Senior tri-captain Eric Wood had put Wilmington on top 1 - 0 in the first period with a head-in after taking a corner kick from Sousa.

Wilmington returns to conference action this afternoon (Sept. 28) with a 3:30 game at Lawrence.

MVC soccer standings

Andover	3	0	1	7	11	4
Wilmington	3	0	1	7	9	3
Billerica	2	1	0	4	6	2
Lawrence	1	1	1	3	9	9
Chelmsford	1	1	1	3	6	5
Tewksbury	1	2	1	3	7	12
St. John's	1	2	0	2	5	8
Austin Prep	0	2	1	1	2	6
Methuen	0	3	0	0	1	7

WHS runners down Andover

The Wilmington High cross country squad downed Andover Monday afternoon 22-33 to even their MVC record at 1-1. Captain Dana Spring survived the rain with a first place finish in 13:42 time. John Mucci placed second at 14:42.

Warrior captain Jim Hamilton came in third at 14:14 just ahead of Wildcat runner Gary Gable's fourth place 14:42 time. Greg Hancox contributed to the Cat cause with a sixth place spot and a 14:29 time.

MVC standings

Billerica	2	0	0
Tewksbury	2	0	0
Austin Prep	1	0	0
Chelmsford	1	0	0
Wilmington	1	1	0
Methuen	1	1	0
Dracut	0	1	0
Lawrence	0	1	0
Andover	0	2	0
Law. Central	0	2	0

Wildcats nip Rangers

The WHS field hockey team regained the winning ways Tuesday afternoon as the girls blanked the Methuen Rangers 1 - 0 behind the five-save effort of goalie Marianne DeVita. Janet Zambernardi scored the lone goal of the game with help from KathyLowry. The junior varsity squad lost 1 - 0.

Friday, Sept. 23: WHS lost a tough 1 - 0 game to Andover as the girls couldn't convert the scoring opportunities. Cheryl Cushing and Brenda Burns played sold games for the Wildcats.

Andover made it a double-dip as they dropped the Wilmington junior varsity 3 - 0.

Wednesday, Sept. 21: The girls got the week off to a good start as they bested a tough Chelmsford squad 1 - 0.

Janet Zambernardi scored the goal for the varsity with an assist from Brenda Burns. Cheryl Cushing was an offensive leader for the winners while Ann Gillis, Helen Bailey, and Burns all played well defensively.

Goalie Marianne DeVita recorded the shutout.

YOUTH ICE ARENA announces

MORNING SKATING

FOR

MOTHERS AND TOTS

Thursdays 10 - 12 Noon

Starting October 6

Cost $2 per Adult

including

LESSON (Tots Skate Free)

If Accompanied by Adult

FOR INFORMATION

Call Pat Buzzell 657-7825

TROPHIES

AWARDS

WOBURN TROPHY SUPPLY

A complete in-stock supply of trophies, plaques, and ribbons.

Expert Engraving

68R Campbell St.

Woburn

Tel. 935-3209

After 6 p.m. call 657-7070

HOMEOWNERS!

IF YOU'RE PAYING OFF A PILE OF SMALL BILLS, HERE'S A WAY TO GET PEACE OF MIND

$17.55 A WEEK CAN GET YOU

$5,000

at LOW BANK RATES

Pay off all your annoying bills and cut YOUR MONTHLY PAYMENTS IN HALF

NORTHERN CREDIT CORP.

P.O. BOX 700, BOSTON, MASS. 02117

WITH NO OBLIGATION TO ME! please send details on your HOME EXPENSE PLAN

Name

Address

City

State Zip

Phone

CALL TOLL FREE 1-800-556-2862

NOT A LOAN COMPANY

Wilmington

Youth Hockey Registration

Intramural Leagues and Clinic

Up to 16 yrs of age, as of Dec. 31, 1977

Saturday, Oct. 1 at Wilmington Skating Club, Chestnut Street, from 10:00 am until 2:00 pm.

Friday, Oct. 7 at Wilmington Youth Ice Arena from 5:00 pm until 9:00 pm. (First skating session)

Anytime at MAC & DUFF's SPORT SHOP (Silver Lake) or BOB'SPORT SHOP (Wilmington Center)

Registration Fee is $10.00 per family, regardless of number of children

YOUTH ICE ARENA announces

Pre-School Skating

Ages 3 - 6

½ hour group lesson, ½ hour free skate, Tuesdays, 1:30 - 2:30 p.m. or Fridays, 9 - 10 a.m.

$15 per 10 wk session

Starts Oct. 4

Helmets are required

For information or brochure call 658-4777

SAVE MONEY! SAVE ENERGY!

INSULATE NOW with

VINYL or ALUMINUM SIDING

STORM WINDOWS and DOORS

For additional savings we can apply Polystyrene Insulation before siding your home.

ALUMINUM AGE

664-5475 658-8462

Showroom at:

172 MAIN ST. No. READING

Porch Enclosures • Room Additions • Gutters

Insulation • Ice Belts • Roofing • Masonry

and many other various types of Home Improvements

CERTAINTEED